Forecast—Showers Sunny Periods

(Details on Page 2)

The Daily Colonist.

Vancouver Island's Leading Newspaper Since 1858

Telephone—3-4111

* * *

11.30 p.m. to 8 a.m.

Circulation, 3-0725 — Sports, 3-7000

Editorial, 3-4509 or 3-8809

NO. 232—NINETY-SEVENTH YEAR — VICTORIA, BRITISH COLUMBIA, WEDNESDAY, SEPTEMBER 14, 1955 — 7 CENTS DAILY 10 CENTS SUNDAY — 20 PAGES

Arena Dust Scoured for Tonight's Game

With a double handful of slippery dust which brought protests from officials in national lacrosse playoff game Wednesday is Des Thornhill, Memorial Arena building supervisor. Dust is residue of a sealing compound put down by city engineer's department after repairs on cooling pipes to stop seepage of water when ice is melted.

A motor street sweeper and gang of men with brooms were working yesterday to put the floor in good shape for tonight's playoff game, arena manager Joe Dukowski said yesterday. He explained arena work crews tried previously with no success to wash away the dusty film formed by the sealing compound.

Year-Round Operation

$3,000,000 Ferry To Be Built For Service to Port Angeles

Run Ends Soon For Off-Season

By ALEC MERRIMAN

A new $3,000,000 passenger-car ferry will be built to go into year-around operation on the Victoria-Port Angeles service next June, but there is little hope for a ferry service from Victoria to Port Angeles from Sept. 30 this year until June 1.

R. J. Acheson, president of the Black Ball Transport Inc., told a meeting of Port Angeles and Victoria Chambers of Commerce, civic and government officials in Port Angeles yesterday that drawings of the new ship are expected to be completed within a week.

Ninety-eight per cent of the financing for the new ship is assured, he said, and he expects to have the rest by next week. He expects it will take two months to gather materials and six months to build the ship, probably in a Puget sound shipyard.

Black Ball Transport Inc., he said, has no connection with Black Ball Line Ltd. which operated the ferry Chinook on the Victoria-Port Angeles run until this summer.

The new ferry will operate 365 days a year. During eight winter months it will leave Seattle every night, stopping at Port Townsend and Port Angeles with freight only. It will make at least one round trip daily to Victoria with passengers and cars.

During the summer it will operate between Port Angeles and Victoria only, with four to six round trips daily. The ferry Iroquois, only other ship of Black Ball Thansport Inc., will carry freight between Port Angeles, Port Townsend and Seattle in the summer months.

The new ferry, Mr. Acheson said, will handle up to 125 cars a trip and up to 1,200 passengers.

It will not be a sister ship to the Chinook, but will be modeled along the same lines as the Chinook, which Mr. Acheson said was the best ship ever to operate across the Juan de Fuca strait.

Mr. Acheson said negotiations were under way for his company either to buy or lease the Black Ball Line facilities in Victoria.

The new ferry will be the largest to operate on Puget sound.

Wharf Suggested

Mr. Acheson expressed interest in a suggestion by Victoria's Mayor Claude Harrison that Victoria might build a new ferry wharf at the present Fishermen's Wharf, but stressed that it was imperative to land foot passengers close to the city centre.

He said the ferry will be designed to handle the volume of traffic estimated for the next five years.

Mr. Acheson has a solid background of shipping service in this area. In the early 20s he was manager of Nelson Steamship Company which operated between Pacific and Atlantic coasts, and in the late 20s he was traffic manager for the Puget Sound Navigation Company, operators of the Black Ball Line.

In 1930 he bought the Black Ball Freight Service, a trucking company, from Capt. Alex Peabody of Black Ball Ferry Lines, and then purchased the ferry Iroquois and formed Black Ball Transport Inc.

"We feel a duty no one else has to this area," Mr. Acheson told yesterday's meeting. "If our boat doesn't arrive by June 1 I am going to ask Washington State Ferries to operate the Kalakala until our boat is ready."

He said the Iroquois will run to Victoria this winter for freight, but will carry no passengers. It would cost $150,000 to equip it to carry passengers, he said.

CPR and Washington State Ferry officials, who attended the meeting in Port Angeles, said they would not be able to operate a service this winter. The CPR suspends service on Sept. 24 and Washington State Ferries on Sept. 30.

CPR vice-president William Manson said the CPR didn't contemplate any changes next summer and expected to operate between Victoria and Port Angeles as usual.

He said to run a winter service across the strait would mean more than a $250,000 operating loss. He said time would not permit a Port Angeles stop on the CPR's Seattle run . . . not even once a day or once a week.

Can't Take Loss

Floyd McDowell, general manager of Washington State Ferries, said the Kalakala's run was profitable in summer, but observations indicated it was not profitable in winter and under the state-owned company's terms of bonds it could not operate at a loss. He added that the Kalakala's Coast Guard certificate would permit operation only until Oct. 15

Mr. Manson of the CPR endorsed Mr. McDowell's remarks and said the CPR had already had several meetings to investigate continuation of the service, "but every time we look at costs we are frustrated."

He said it costs $53,000 a month to run a vessel.

Mr. Acheson thought his company was the only one that could give year-round passenger service because of its freight business.

"There isn't a ship I know of that can operate this winter. There would be a $200,000 or more loss to operate this winter," he said. "Unless the Victoria, Port Angeles and Port Townsend Chambers of Commerce underwrite the loss, it can't be done," he said.

G. C. Leverett, president of the Port Angeles Chamber of Commerce, thought that even a 15-car ferry would serve for the winter months, but there were no suggestions as to where one might be obtained.

Mayor Harrison said he was "a little bit disappointed the service could not be kept up in wintertime," and predicted repercussions later.

G. F. Dunn, president-elect of the Victoria Chamber of Commerce, asked Mr. McDowell if Washington State Ferries would operate next summer if the proposed service didn't develop. He was told the Washington company "certainly will consider it, but is not in the position to make a statement yet."

Successful

CAPT. R. McCUTCHEON

Wins $64,000

Marine Captures Treasure Island

NEW YORK (AP)—Marine Capt. Richard McCutchen Tuesday night won the most fabulous prize in the history of radio and television give-away shows—he answered correctly the $64,000 question.

The tall confident marine knocked off a tremendously complicated question about a state dinner at Buckingham Palace to win the top prize on the CBS show in his specialty—food and cooking.

When the tense moment came for McCutchen to tell his decision on whether to keep the $32,000 he had already won or try for the big one, McCutchen said solemnly:

"I belong to a very proud organization and the answer is—go!"

He was the first contestant on the show ever to try for $64,000. Three others have reached $32,000 and quit. If McCutchen had missed, he would have lost all but a consolation prize of an expensive car.

McCutchen, 28, married and father of three small daughters, had the privilege of bringing any food expert he chose to help him answer the last question. He chose his dad—retired navy Capt. John C. McCutchen

Father and son entered the "isolation booth" set up on the stage. Several times during the long seven-part query they conferred in whispers. The young captain never lost his confidence.

DESCRIBES ROYAL MENU

Here is the question, based on the actual menu of a dinner given at Buckingham Palace March 21, 1939, for the French president and his wife Seven courses were named and McCutchen was asked to describe each.

The French dishes were: Soup, consomme cannelle; fish, filet de truit saumone; vegetable, petit pois a la francaise; sauce, maitaise, served with asparagus; dessert, corbeille; wines, Chateau Yquem and Madeira Sercial.

In spite of his minute knowledge of cooking, McCutchen is on the thin side.

He once confided that when he was a boy scout he failed to pass the second-class cooking test.

Chiefs Agree To Exchange Ambassadors

MOSCOW (Reuters) — West Germany and Russia Tuesday night ended five days of intense negotiations in Moscow with an agreement to establish formal diplomatic relations and exchange ambassadors.

A final communique announced this agreement, subject to the approval of the West German cabinet and parliament as well as Russia's Supreme Soviet (parliament).

On another important conference issue—the status of German war prisoners still held in Russia—the precise action taken was not clear.

A West German spokesman said Premier Nikolai Bulganin of Russia had given Adenauer a "definite promise" regarding the return of prisoners in private talks.

But a Russian press spokesman declined to confirm this report and referred reporters to Bulganin's statement. He said establishment of normal diplomatic relations between the two countries would contribute toward a solution of outstanding problems "including the problem which you ask about."

Russia has said there are nearly 100,000 Germans in Russia imprisoned for "war crimes." A West German spokesman said the figure was even higher.

Bulganin touched on the key problem of German reunification saying the Soviet government "is guided by the fact" that the establishment of normal relations "will contribute towards a solution of outstanding problems concerning the whole of Germany."

In a statement at Tuesday's final session, Bulganin said that more than 100,000 Soviet citizens, transported to Germany during the Second World War still remain in West Germany, many without "permanent occupation, residence or means of subsistence."

BULLETINS

VANCOUVER (CP)—A vacant house was destroyed and an adjoining boarding-house was still burning early this morning in a fire near False Creek. The boarding-house was evacuated. No one was injured.

* * *

Jake Proctor, playing coach of the Mount Pleasant Indians, will replace Arnie Dugan, Nanaimo Timbermen playing coach, as Shamrocks' replacement for the balance of the Mann Cup series. Proctor is expected to join the Shamrock line-up tonight for the second game of the series now led by Peterborough Trailermen.

Growers Get Good News

KELOWNA, B.C. (CP)—Okanagan valley fruit growers Tuesday were told that the British government had allocated about $2,650,000 for the purchase of Canadian apples.

The amount is an increase of approximately 10 per cent over last year. The agreement stipulates, however, that only one-sixth of the total may be imported to the United Kingdom before Jan. 1.

British Columbia's apple crop has been estimated at 6,500,000 boxes. The picking season will start Sept. 20. The price per box has not yet been set by B.C. Tree Fruits, the selling agency.

Smear Tactics Deplored

Laing 'Mishandling' Party Disgruntled Liberal Claims

Rumblings of discontent were heard from high levels in B.C.'s Liberal party yesterday following the defeat of candidate Gordon Gibson, Monday, in the Lillooet by-election.

Victoria lawyer James Proudfoot, immediate past president of the Young Liberal association and former member of the party's advisory committee, has accused party leader Arthur Laing of "mishandling" the party's affairs.

Mr. Proudfoot, in a letter to Liberal Association president Sydney Smith of Kamloops, has also demanded that a party convention be called within 60 days to settle the leadership question.

Mr. Smith at the same time announced that the Liberals' position will be discussed at an officers' meeting in Vancouver within a week.

LAING OPPOSED

Mr. Proudfoot told The Daily Colonist yesterday there were "lots of other Liberals who feel the same way about Laing."

He said the campaign conducted by Mr. Laing and Mr. Gibson in Lillooet was "unworthy" of the Liberal party.

"This sort of thing—this smear campaign—means you are not going to get good men to go into politics. Why should they?" Mr. Proudfoot said.

Continued on Page 3

Dock Strikers May End Tie-Up

NEW YORK (AP)—The International Longshoremen's Assn. Tuesday night seized on a face-saving means of ending their spreading week-old waterfront strike. Union leaders were expected to recommend it to their rank and file today.

The proposal by a New Jersey state senator calls for an end to the $1,000,000-a-day dock tie-up. Then a citizens' committee would probe the bi-state waterfront policing commission which is the target of the ILA strike.

Announcement of the union's acceptance of the proposal was made at a press conference by the ILA president, Capt. William V. Bradley.

The ILA struck the waterfront in a months-long battle to by-pass and kill off the New York-New Jersey waterfront commission. The union has been trying in vain to get the two states to go over the commission's head in handling dock grievances.

New Jersey Democratic Senator James F. Murray Jr.'s back-door approach to the knotty problem caught the fancy of ILA leaders after a day in which they tried and failed to knock out all east and Gulf coast shipping, although their effort left the seaboard reeling.

More than 125 ships were caught in the tie-up as the ILA extended the New York waterfront strike up and down the Atlantic and Gulf coasts.

Ontario Goes Along With Pipeline Plan

OTTAWA (CP) — Ontario Tuesday agreed in principle to join with the federal government in financing construction of the $120,000,000 northern Ontario "bridge" of the proposed all-Canadian natural gas pipeline.

Premier Frost said, however, the government is subject to the project being found sound and economical, because he wasn't going to "pour public money down the drain." He indicated Ontario would be willing to put up one-third the cost.

A federal-provincial body of experts will begin an immediate "intenge" study of all aspects of the complicated proposal. Mr. Frost told reporters after a three-hour conference with Prime Minister St. Laurent, Trade Minister Howe and Finance Minister Harris. Provincial Treasurer Dana Porter also attended along with A. R. Crozier, Ontario fuel board chairman.

Inside Today

	Page
Astrology	7
Classified	14
Comics	7
Crossword	7
Contract Bridge	7
Editorials	4
Financial News	4
G. E. Mortimore's Column	2
Garden Notes	2
Island News	20
Patterns	12
Radio Programs	14
Social	12, 13
Sport	8, 9
Television	15
Theatres	10

Hurricane Strikes Cuba

MIAMI, Fla. (AP)—Hurricane Hilda struck the sparsely-populated eastern tip of Cuba late Tuesday and was expected to roll forward into a mountainous area that may remove some of its punch.

Punta Maisi, a small town on the extreme eastern tip of the big Caribbean island, reported winds of 50 to 60 miles an hour. The centre of the storm, its 90-mile winds pulled tightly around the eye, was located a short distance offshore.

City Mariner Lost at Sea

VANCOUVER (CP)—A fisheries department plane and boat will continue searching today for the body of a 32-year-old Victoria man who was lost overboard from the fisheries vessel F. P. C. Howay Tuesday morning.

The man, who had served on the ship for about two years, was lost during a storm while the ship was on a fish protection cruise off the west coast of the Queen Charlotte islands.

The Howay swung about when the man's absence was noticed, but no trace of the body was found. A fisheries plane in the area was contacted but was hampered in its search by poor visibility and high winds.

Canadians Blasted

Look Twice at Red Overtures—Campney

VANCOUVER (CP) — Defence Minister Campney blasted Canadians in a speech here Monday for "political apathy" and for "the folly of accepting Russian peace feelers" without inspection.

Mr. Campney, in a talk to the Vancouver board of trade, said at times he was filled "with utter discouragement at the apathy of the people today in respect of how they are governed."

"The majority of our people will not take a moment at rare intervals to cast their vote, let alone a few hours occasionally to inform themselves on the issues of the day."

And such attitude, said Mr. Campney, existed despite the fact the present generation had seen freedom lost to millions as country after country disappeared behind the Iron Curtain.

"Recently we have noted a change in the approach of our only great potential enemy. Let us not reach out too eagerly to grasp these blandishments," warned the defence minister.

"Let us wait watchfully until we see surer signs of a change of heart than mere words and smiles," he cautioned.

Scouts Prepare—Scouts Despair

SANTA BARBARA, Calif. (AP)—"Be prepared" is the Boy Scouts' motto.

And so, as the brush and timber fire bore down on their Camp Drake, Monday, the scouts moved the main buildings' furnishings outside to a point of apparent safety.

The fire crackled on. The buildings were untouched. The furnishings were destroyed.

Journey a Series of Mishaps

'Curse of White Python' Haunts Ship

WILMINGTON, N.C. (AP)—Dogged by the "curse of the white python," the Isthmian freighter Steel Surveyor made port here Tuesday to unload her cargo of wild animals bound for zoos throughout the United States.

Crowds gathered at the docks to watch the unloading of "Golden Boy," a young rhinocerous, and a rare white python, got an unsought thrill when a cargo boom gave way on the ship and plunged toward the curiosity seekers.

Steel cables in the rigging of the ship halted the fall of the boom within a yard of the pier. No one was injured.

Swiss animal trapper Peter Ryhiner attributed the mishap to the "bad luck" attached to the white python. The 7½-foot snake has cast a pall over the entire party.

"In Singapore it was riots; in India it was the floods. Our best tiger jumped overboard in the Red sea. Then we were chased into a strikebound port by a hurricane. And now the cargo boom breaks. I hardly know what to expect next."

Unloading of the animals proceeded without further hitch, however.

ALL ABOARD

With G. E. Mortimore

Columnist G. E. Mortimore is on holidays. During his absence, The Daily Colonist will publish some of the outstanding "All Aboards" from previous years.

(Repeated from this column of April 16, 1954)

SOME 2,000,000 televiewers saw a doctor perform an operation in Cincinnati. The show took Arthur Godfrey's place.

Anything that can nudge Godfrey off the screen is capable of taking over the whole of television, so that viewers of the future may have the choice between a tonsilectomy on channel 5 and a gallstone removal on channel 8.

Surgeons all over the continent are now carving their patients with a flourish, in the hope that a talent scout may be in the operating theatre.

One among them will get the chance to appear on a national hookup. Wearing formal dress and a Liberace grin, he will play a tune on someone's internal organs by the light of a candelabra.

* * *

I can hear the doctor's curt, tense orders now: "Scalpel!" "Sponge!" "Script!"

And I can hear the daily drama of life and death being enacted in the corridors of a great hospital:

"Calling Dr. Koolgool! Calling Dr. Koodgool! Emergency in Studio C! Go in for Dr. Schmo. He fainted from camera fright."

There will be breaches of medical ethics, of course. Shady medical men will be drummed out of the profession for discussing their Hooper rating in public.

* * *

"Did I tell you about my operation?" prosy matrons will inquire.

"No, dear, but you need't bother. I saw it on TV. The censor must have been asleep, my dear. Some of your language was strictly from Tobacco Road."

* * *

Movies and the legitimate stage will scramble to meet the competition of the new medium:

"Straight from the Mayo Clinic! Dr. Oscar Gloob with his world-renowned pre-frontal lobotomy. 50 BEAUTIFUL NURSES 50."

"World premiere! For the first time in any theatre, DR. ALFRED GLOMMANFARB in General Hospital's new comedy-drama sensation: 'I BEACHED A FLOATING KIDNEY'."

"Three hours of entertainment! Double feature: 'Amputation of Two Ribs,' a side-splitting farce, with Dr. Slash and Dr. Schlemiel; and 'Collapsing a Lung,' starring Dr. Marilyn Merman, a thriller that will leave you breathless.

"And on the same bill: 'Ten Minutes in the Dentist's Chair,' a comedy-short featuring the removal of an impacted wisdom tooth; and an operating-room cartoon in full color: 'Where Did I Leave My Scissors?'"

Garden Notes

Pampas Grass Needs Iron

BY M. V. CHESNUT, F.R.H.S.

One of the special needs of pampas grass is an adequate supply of iron in the soil, for a lack of iron causes kinking and splitting of the foliage and the development of weak, dwarfed plumes.

Those of my readers who live out on the West Saanich road and garden on that lovely red loam won't have to worry about this—their soil is well stocked with iron—but the rest of us should give our clumps an iron tonic to promote some really beautiful plumes.

The best way to supply this is in the form of sulphate of iron—a green-colored salt available at any drug store for a few cents per pound. You won't need much of it, for each plant required only one level tablespoonful dissolved in one gallon of water.

Apply in a watering can — take the "rose" off first—and pour slowly around the outside edge of the clump. Rinse the can out thoroughly when the job is completed, for sulphate of iron will rust everything it touches.

WATER FIRST

Don't apply the tonic while the soil is dry, or the leaves will turn brown at the tips. Give the plant a good watering with clear water first. This is good practice whenever soluble chemicals of any kind are applied in water.

* * *

Sweet Williams have a rather unfortunate habit of looking extremely unkempt and straggly after they have finished flowering — so much so, many gardeners are tempted to pull them up and throw them away. This isn't necessary, for if they are given the proper treatment, they will put on a good show again next year.

The first thing to do is to tidy them up severely, cutting away all the old flowered growth to prevent the formation of seed. Then prick up the soil around each plant with a hand fork and give a really deep watering, trickling the water very slowly over the rooting area.

TOP DRESSING

Next, apply a top dressing consisting of half a bucketful of peat moss, half a bucketful of coarse sand, one cupful of regular Vigoro and one cupful of pulverized limestone. If you don't have this last item on your garden shelf, use the ordinary hydrated garden lime, but only half a cupful.

Work handfuls of this mixture under the foliage rosettes, covering all the bare stems to a depth of 1½ inches. If any shoots are very straggling, bend them down, peg them with a bit of bent wire, and cover the stems with the mixture until the whole plant looks more compact and all bare stems are covered. Don't bury any leaves, and don't get any of the mixture into the growing point of the plants.

Under this treatment, the stems will put out additional feeding roots. Tufts of foliage which didn't flower this year will develop sufficiently to put on a good floral display next summer, while new growths will spring up alongside which will also bear plenty of bloom

Salt Blindness Halts Burian Swim Effort

Failure to wear goggles cost Austrian immigrant Anna Burian possible victory in her third attempt to swim Juan de Fuca strait yesterday.

She was taken from the water only four miles from Ediz Hook at Port Angeles after 8¼ hours when she became temporarily blinded by salt water and started swimming in circles.

Mrs. Burian, a Vancouver nurse, set a new record for the distance covered towards Port Angeles of about 15 miles.

The powerfully-built swimmer, who uses a flowing Australian crawl, entered the water at Horseshoe bay, Beacon Hill park, at midnight Monday and left the water at 8:15 a.m. yesterday.

Archie McKinnon, YMCA swim coach, said Mrs. Burian was talked into coming out of the water after she lost her sense of direction.

"I couldn't even see the lights of the big tug boat," she said later.

Her navigator aboard the Island Tug and Barge Company's Burrard Chief was Capt. Ellice Cavin, assisted by Vern Vosper and Hunter Poole.

Mrs. Burian, who has been defeated twice by blindness and once by heavy seas, says she will not attempt Juan de Fuca again this year.

She is favored to make the crossing in record time next spring if given good weather conditions, according to swim experts.

Transport Jumps into Air

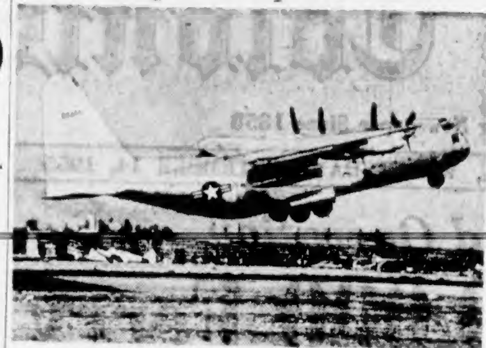

U.S. air force Hercules transport literally "jumps" into air in Philadelphia demonstration. YC-130 is first plane of its type to complete transcontinental flight and is able to fly higher and faster than any other operating military transport. It requires slightly less than 800 feet to take off or land.—(Central Press Canadian)

Publicity 'Exaggerated'

Anti-Brainwashing School May Ease Up on Its Students

STEAD AIR FORCE BASE, Nev. (UP)—The air force may abandon for a while some phases of its "anti-brainwashing school" partly because of publicity it feels has exaggerated the physical and mental ordeal through which some trainees have been put.

This was disclosed by Col. Burton E. McKenzie, commandant of the base, which is headquarters of the 3635th Combat Crew Training Wing (Survival).

McKenzie, at the behest of air force headquarters in Washington, opened the base to newspapermen, television, the newsreels and news photographers from all over the country.

The visit was prompted by a story last week in Newsweek magazine which said the country's combat air crewmen are being trained here to withstand brainwashing techniques by methods that occasionally reduce men to weeping wrecks.

NOT SO ROUGH

McKenzie and other officers denied that the ordeal was as rigorous as the story indicated.

But the commandant said he is thinking of eliminating that aspect of the training going on at this desert base outside Reno which calls for actual participation of trainees in mock interrogation of war prisoners.

Anyway, he said, the air force will soon be sending him new directives as a result of President Eisenhower's new code of behaviour for Americans captured in war.

This code, briefly, says no American serviceman should ever under any circumstances give an enemy information that would jeopardize his unit or the security of the United States.

The code was proclaimed as a result of many instances in which U.S. servicemen broke under torture by the Chinese Reds and made whatever statements they required.

'Have' Provinces Help 'Have-Nots'

QUEBEC (CP) — Immigration Minister Pickersgill said Tuesday the federal government aims to safeguard the autonomy of provincial governments while placing them in a position to meet their financial obligations under the Canadian constitution.

In an address at a Rotary Club luncheon, Mr. Pickersgill said the federal government holds to its policy of redistributing tax revenues from the richer provinces to the "so-called have-not provinces."

But, he said, federal authorities are opposed to centralization of executive powers in the hands of the federal government.

Speaking alternately in French and English to an audience of businessmen, Mr. Pickersgill touched on federal - provincial problems only three weeks before provincial premiers meet with Prime Minister St. Laurent for talks in Ottawa Oct. 4.

He said he feels the situation of the poorer and smaller provinces is not yet understood everywhere in Canada.

He made no direct reference to current federal-provincial taxation agreements under which all provinces except Quebec suspend certain direct taxation rights in return for annual federal subsidies.

The five-year agreements end in 1957. Quebec is the only province still levying all direct taxation within its own tax fields. The province draws no federal tax subsidies but Quebec taxpayers, who pay a Quebec personal income tax, benefit from a 10-per-cent federal income tax reduction.

Comedie Franeaise On Tour

PARIS (UP)—The Comedie Francaise, one of the world's oldest theatre troupes, will sail Thursday for its first tour of the United States and Canada.

After landing at Quebec, the troupe will perform three weeks in Toronto, Quebec and Montreal before going to New York for a four-week stay.

The Comedie will present Moliere's "Bourgeois Gentilhomme," Beaumarchais' "Barbier de Seville," and other plays.

Due Tomorrow

Indian Commission Will Visit Victoria

Mohammed Abdul Rauf, newly-appointed Indian high commissioner to Canada, will arrive here Thursday for a four-day visit during a cross-country tour.

He will speak at a dinner Friday at the Empress hotel given by Victoria's East Indian community.

During his stay he will meet the premier and other government officials. Mr. Rauf will have a reunion with Hon. R. W. Mayhew, former Canadian ambassador, whom he met while they were serving in the Far East.

Saturday he will visit the Sikh temple before visiting island logging camps Sunday where East Indians are employed.

Mr. Rauf will leave Monday for Nanaimo, Vancouver and Kitimat.

Weather Forecast

September 14, 1955

Cloudy with a few showers. Sunny periods in the afternoon. Remaining cool. Winds westerly 20. Sunshine Tuesday, 18 minutes. Precipitation, .01 inch.

RECORDED TEMPERATURES

High ....61 Low 53

FORECAST TEMPERATURES

High ....58 Low........50

Sunrise ....6.47 Sunset....7.30

East Coast of Vancouver Island — Cloudy with a few showers. Sunny periods in the afternoon. Remaining cool. Winds light, occasionally reaching southwest 15 in Georgia strait. High at Nanaimo, 62.

West Coast of Vancouver Island—Cloudy with showers. Remaining cool. Winds westerly 14. High at Estevan Point, 54.

TIDES AT VICTORIA
(Pacific Standard Time)

	Time H.M.	Ht. Ft.	Time H.M.	Ht. Ft.	Time H.M.	Ht. Ft.	Time H.M.	Ht. Ft.
14	0.06	8.5	7.14	3.2	14.06	8.0	19.40	6.1
15	1.07	8.4	7.56	3.7	14.19	8.2	20.24	5.2
16	2.04	8.1	8.34	4.4	14.42	8.5	21.07	4.3
17	3.02	7.9	9.11	5.1	15.09	8.6	21.50	3.9
18	4.02	7.6	9.47	5.9	15.33	8.7	22.33	3.6
19	5.14	7.4	10.26	6.7	15.54	8.7	23.17	3.4
20	6.10	7.5	10.51	7.2	16.13	8.6		
21	0.04	3.4	8.43	7.7	11.08	7.8	16.16	8.5
22	0.44	3.5					15.41	8.4
23	1.30	3.6					14.51	8.6
24	2.33	3.8					14.44	8.6
25	3.30	3.9					14.33	8.3

TIDES AT POINT ATKINSON
(Pacific Standard Time)

	Time H.M.	Ht. Ft.	Time H.M.	Ht. Ft.	Time H.M.	Ht. Ft.	Time H.M.	Ht. Ft.
14	3.00	12.8	9.44	3.9	16.30	14.3	22.32	7.2
15	4.06	13.1	10.31	4.5	17.00	14.2	23.18	6.1
16	5.04	13.2	11.14	5.4	17.26	14.1	23.50	5.2
17	6.00	13.4	11.56	6.4	17.56	13.9		
18	0.30	4.5	6.54	13.4	12.36	7.4	18.22	13.6
19	1.04	4.0	7.46	13.5	13.18	8.4	18.50	13.4
20	1.42	3.9	8.37	13.4	14.00	9.3	19.17	13.6
21	2.20	4.0	9.30	13.2	14.48	9.9	19.44	13.5
22	3.00	4.4	10.30	12.9	15.40	10.4	20.20	12.1
23	3.47	4.8	11.30	12.9	17.08	10.7	21.04	11.5
24	4.47	5.2	12.36	12.9	18.54	10.5	22.16	10.9
25	5.58	5.4	13.36	13.0	20.06	10.0	23.44	11.0

TEMPERATURES

	Min.	Max.	Pre.
St. John's	54	68	.27
Halifax	48	62	—
Montreal	40	57	—
Ottawa	40	59	—
Toronto	46	63	—
North Bay	34	59	—
Port Arthur	34	68	.04
Winnipeg	48	70	.13
Brandon	50	67	.01
Regina	48	72	—
Saskatoon	48	72	—
The Pas	48	62	.18
Swift Current	43	70	—
Medicine Hat	38	73	—
Lethbridge	34	76	—
Calgary	34	69	—
Edmonton	42	73	—
Crescent Valley	32	65	—
Kaslo	40	68	—
Grand Forks	38	69	—
Kamloops	52	67	—
Penticton	44	60	—
Vancouver	56	62	.23
Prince Rupert	52	62	.52
Prince George	38	65	—
White Horse	43	64	—
Seattle	53	61	.51
Portland	56	62	.50
San Francisco	42	69	—
Los Angeles	60	79	—
Spokane	48	80	—
Chicago	51	72	—
New York	54	74	—

IT MAY BE YOUR LIVER
If life's not worth living it may be your liver!
It's a fact! It takes up to two pints of liver bile a day to keep your digestive tract in top shape! If your liver bile is not flowing freely your food may not digest . . . gas bloats up your stomach . . . you feel constipated and all the fun and sparkle go out of life. That's when you need mild gentle Carter's Little Liver Pills. These famous vegetable pills help stimulate the flow of liver bile. Soon your digestion starts functioning properly and you feel that happy days are here again! Don't ever stay sunk. Always keep Carter's Little Liver Pills on hand. 37¢ at your druggist.

Dredge Urged Despite Risk To Causeway

City engineers fear dredging of the inner harbour may cause the Government street sea wall and Causeway to settle, with unpredictable results.

But one chamber of commerce group is pressing for removal of silt—primarily to eliminate the noxious low-tide smell of the waterfront.

Harbour development and transportation facilities group of the chamber of commerce has included the inner harbour dredging in its year's projects, which include replacement of Point Ellice bridge, establishment of marine parks and supervision of harbour floats.

The group, at its annual meeting in the chamber of commerce board room yesterday afternoon, decided that due to increased marine traffic under Point Ellice bridge, and because of expectations of additional congestion north of it, the bridge should be replaced.

"It is a proper bottleneck in every respect and something should be done," Capt. William Stacey, new chairman, said.

Plans for the establishment of marine parks along Vancouver Island's coast for the use of local and visiting yachtsmen, similar to camps for automobile traffic, were also discussed.

GROUNDWORK LAID

Groundwork for this project has already been laid, and it was reported the provincial parks board is "most interested" in the proposal.

A continued campaign to have the level of mud in the inner harbour lowered, primarily to eliminate the smell of it when the tide is out, was outlined, despite reports from the city engineering department expressing "little hope" for such work in the near future.

J. C. Garnett, assistant city engineer, in a letter to the group, explained, "It is felt no dredging action should be taken until steps have been taken to ensure stability of the Causeway retaining wall.

"The general level of silt, while elsewhere higher than the designed level, is currently lower than desirable," the letter said.

Mr. Garnett also noted that while there has been no recent lateral movement, evidence shows some settling of the centre portion of the Causeway.

REPORT WANTED

However, the group decided to request a survey and report be made of the Causeway wall with the object of removing all silt to a level below the tide line.

In conjunction with the floats in the inner harbour it was felt there should be some supervision of vessels tying up there, and regulations governing how long they may remain.

HISTORIC MINE

The first permanent gold camp in northern Ontario was established at Porcupine in 1912.

HEARTBURN?
When indigestion, heartburn or over-acidity of the stomach spoil your pleasure in meals—take a *Digestif Rennie Tablet*. Fast-acting RENNIES dissolve pleasantly in your mouth—quickly relieve indigestion. Always keep a few individually-wrapped RENNIES in purse or pocket, for quick relief after eating. 25c.
REACH FOR A RENNIE

Nerve Weakness
How common is it among men and women over a certain age?
Nerve Weakness—Nerves—Nervous Exhaustion. There are many words for it, including the Greek word Neurasthenia, meaning Nerve Weakness—a term often used to describe a condition that can affect many people over forty. After that age, you may complain of being easily tired. You feel "all in", irritable, moody, poor appetite. At such times, many people wisely turn to Dr. Chase's Nerve Food for dependable help.
How long should you take Dr. Chase's Nerve Food?
It may have taken months for your body to become "run-down", sending distress signals many people call "nerves".—Although Dr. Chase's Nerve Food helps to build up Nerve energy quickly, for best results you should take Dr. Chase's Nerve Food for at least 6 weeks. This gives your body a chance to get the full benefit of the Iron, Vitamin B-1 and other valuable medical ingredients in Dr. Chase's Nerve Food.
At the end of 6 weeks you must be able to say to yourself: "I feel like a new person" . . . or we'll refund every penny you paid. Why not get started today? NF-56

Food Production Up But Millions Hungry

ROME (AP)—World food production has increased by 25 per cent in less than 10 years, the United Nations Food and Agriculture Organization declared Tuesday.

In an annual report which also summed up the post-war decade, the 72-country organization reported:

Food production is increasing faster than world population growth but millions still are not getting enough to eat in some areas, while there are surpluses in others.

SUITS $1 Dry Cleaned in 1 Hour
ONE HOUR VALET 1700 DOUGLAS
3-HR. SHIRT LAUNDERING

QUEEN ANNE RARE SCOTCH WHISKY
Scotland's Gift to the World
This advertisement is not published or displayed by the Liquor Control Board or by the Government of British Columbia.

WE GUARANTEE

YOU WILL IMPROVE YOUR COOKIES WITH
KITCHEN CRAFT ALL-PURPOSE FLOUR
Pre-fluffed for lighter baking
Your SAFEWAY STORE

For real refreshment — everyone knows — For good tea and coffee look for RED ROSE.
RED ROSE TEA AND COFFEE

EASY ON THE EYES!
New Ful-Vue wrap-around windshield
FARGO with POWERAMIC design
built to fit your job!
SEE YOUR CHRYSLER—PLYMOUTH—FARGO DEALER

Even Police Chief Didn't Recognize Disguised Friend

identity of the woman who testified before a royal com- Elizabeth Douglas was shrouded by more than a change of name.

The woman testified under her maiden name before the R. H. Tupper commission inquiring into police force activities.

She said she and police chief Walter Mulligan had had a five-year association—from 1944 to 1949—but that now she was happily married and wanted to keep her new identity a secret.

Mrs. Wallis W. Lefeaux, wife of Miss Douglas' counsel, said in an interview Tuesday that the woman wore a false wig, horn-rimmed spectacles and borrowed clothes at the session, to fool newspaper photographers.

Even chief Mulligan appeared baffled when she entered city council chambers at city hall. He said later he had not recognized her.

CHANGE COSTUME

Mrs. Lefeaux, who stayed at the witness' side throughout the Monday meeting, which was adjourned until Thursday, said they borrowed five or six coats to be prepared to change Miss Douglas' appearance every time she was seen by camera men.

"And next Thursday or whenever she next appears, she will be wearing another wig — a schoolgirl hairdo or maybe a red-dyed wig. If necessary we will have plenty of changes of clothes."

Mrs. Lefeaux said Miss Douglas made a complete change of clothes in the mayor's office before and after appearing at the hearing. Two police guarded the door.

Russian Efforts Praised

LONDON (AP)—Russia appears to be making a genuine effort to prevent another crisis in Indo-China, Western diplomats said Tuesday night.

The Soviets have quietly invited the British to talk over the deadlock between the Communist North and the pro-Western South Vietnamese authorities, informants reported.

Current troubles in Viet Nam grew out of the 1954 Geneva Agreement which ended the Indo-Chinese War. The settlement provided for free elections, by next July, to get the North and South united under a single government.

TURNED DOWN PLAN

The South Vietnamese have refused again to go along with the plan. The southerners have argued that the Communist northerns would not allow genuinely free voting.

South Viet Nam has refused to discuss the conditions under which elections might be held. The British and French view has been that the southerners thus put themselves in the wrong.

Big Catch of Salmon Blind Anglers' Aim

The thrill of tackling a big salmon is the aim of each of 30 members of the Canadian Institute for the Blind in Victoria, who will be guests of the Capital City Yacht club aboard 17 vessels off Sidney today.

The blind fisherfolk will leave the CNIB office at 1 p.m. for Canoe cove, and will fish until 5 p.m. for a trophy they put up themselves two years ago, when the first of the annual blind fishing derbies was held here.

Ladies' auxiliary to the CNIB will serve refreshments after the fish are weighed in.

Defending champion is Bill Grafton. Fleet captain for the yacht club is Frank Rowbotham and commodore is Vic Griffin.

Milk Union Membership Meet Slated

A membership meeting of strike-threatening Victoria Milk Drivers' and Dairy Employees' Union (AFL-TLC) has been called for Thursday night in the dispute with three Victoria distributors.

A union spokesman said a meeting with the companies, hoped for today, has not been arranged and that no new offer has reached the union policy committee.

Thursday's meeting at 8 p.m. in the TLC labor hall is expected to set future policy: Further talks or strike action to back demands for parity with Vancouver wages and working conditions.

The 168 inside and outside workers here have already voted to strike to back demands.

The companies have rejected the proposal made by a conciliation board recently in the dispute of 10 months' standing.

OFF SCHEDULE?

Read how Mrs. W. Beaucage found relief from constipation:

"After using a home remedy and costly medicines to keep regular, I tried Kellogg's All-Bran. Haven't been bothered with irregularity since." From Mrs. Wilfred Beaucage, of Sherbrooke, Quebec. The great advantage of All-Bran is that it corrects the *cause* of irregularity due to insufficient bulk. All-Bran, made from the whole wheat kernel, supplies *natural* food bulk. It is a good-tasting cereal that has helped millions. All-Bran will give gentle, effective relief from constipation within 10 days or double your money back. Get Kellogg's, the *one* and *only* All-Bran. Kellogg's London, Ont.

Best liked by millions

Long Way from Home

Long way from home to attend classes at St. Ann's Academy in Victoria are these four young girls from San Salvadore. From left, Elsa Leiz Lassally, entering grade 12 and her fourth year at the academy; Matilde Novoa, starting grade 9 in her first year here; Nora Lemus, grade 9, second year; Ana Elena Steiner, grade 9, second year. Another San Salvadore girl, Lidia Corticelli, arrives back in Victoria today for her fourth year.

Sheik's Yen for Blonde Has Israel in a Flap

TEL AVIV (NANA)—The Gaza eruption was bad enough, but now the Israeli government has a new headache to contend with—sleek Sheik Suliman. The grandsire of Israel's last great nomadic tribe has made it clear he'll have no truck with western civilization's decadent practice of monogamy.

In the face of firm Israeli government protests, the 75-year-old desert monarch has advertised for another addition to his bulging harem. The sheik is after a blonde this time an American blonde to boot. She must be under 30 and if she can manage to look like a collision between Marilyn Monroe and Lana Turner, his highness won't mind if she can't cook at all.

The Israeli government has been trying to walk a tightrope between firmness and diplomacy in dealing with the uninhibited marital mores of its royal good neighbor. Several months ago it issued a reminder to the sheik that under laws prohibiting polygamy he would have to choose among his 30 or more spouses. He could keep any one of them.

Suliman, who has yielded stoically in the past to taxation, innoculation and crop-rotation, sent up a howl, and the government modified its demands. The sheik and his tribesmen could maintain their present stock of wives — but no new additions would be tolerated. Now the monarch's latest yen for nuptial glamor has put the government in a very uncomfortable position.

Too firm a stand would certainly risk alienation of one of Israel's most valued friends. Suliman and his 2,000 tribesmen have been passionately pro-Israel ever since the young republic was formed.

Suliman has permitted agricultural experts to introduce his tribal farmers to scientific farming. Much of his land is now locally irrigated, its crops rotated.

Tribal wandering has been reduced and some of the younger nomads attend Israeli vocational schools. In 1950 the sheik gave the green light for an ambitious disease-prevention program among his people.

Only on the size of his harem has the sheik stood firm against western interference. The government's attempt to curb this last monarchical prerogative may turn out to be a pretty tricky proposition.

Negro Minister 'Fired' From Post in England

BIRMINGHAM, England (Reuters) — The first Negro minister ever to be appointed as a Church of England diocesan chaplain had his appointment cancelled Tuesday by the Bishop of Birmingham, it was announced.

Dr. Marcus James, a native of Jamaica, took up his post in April, working with the thousands of Jamaican Negroes who have flocked to Britain in recent years. A spokesman for the bishop, Dr. J. L. Wilson, said the appointment was cancelled partly because of the difficulty of providing a stipend and a house, but all admitted there were other difficulties. These were not explained.

Dr. James, descendant of a slave, was the first Negro minister to preach in Westminster Abbey and St. Paul's.

Discontented Liberals To Discuss Party Future

Continued from Page 1

He said that unless something is done about the leadership question it could be "the end of us."

His letter to Mr. Smith was a scathing denunciation of Mr. Laing whom Mr. Proudfoot said had "completely ignored" advice of prominent Liberals in Victoria.

NEEDLESS, DIRTY

In reference to Mr. Laing's conduct of the Lillooet by-election campaign for Mr. Gibson, the Victoria lawyer said in his letter "in my political life I have never seen a campaign so unnecessary or so dirty."

He said the question which must be decided was whether Mr. Laing should be permitted to carry on "or whether we can once again get back to good and sound leadership under a Liberal who will take his directions from the party as a whole."

Mr. Laing, a former member of the House of Commons, resigned his seat to lead the Liberal party in B.C. in 1952.

Mr. Smith said it was possible the leadership question might be discussed at the officers' meeting in Vancouver but he would make no comment on Mr. Proudfoot's demand for a full-scale leadership convention.

Meanwhile Mr. Laing said from Vancouver that Mr. Gibson's defeat was a "great discouragement" to the Liberal party but that Liberals will continue "to appeal to the hearts and minds of the people and not their pocketbooks."

HITS SOCREDS

He said he was confident that the "get-rich-quick materialism" of the Social Credit government will be short-lived.

Defeated Liberal Gordon Gibson said he would continue his fight with the government over forest management licences. He said Tuesday night his defeat was "a complete victory" because the campaign had brought the problem before the people.

PROMPT DELIVERY

Free delivery of all prescriptions anywhere in B.C. . . . by truck throughout Greater Victoria—by return mail to out-of-town points.

McGill & Orme LIMITED PRESCRIPTION CHEMISTS

Fort at Broad 4-1196

Douglas at View 4-2228

WUNDA WEVE

the Greatest Name in Cotton Broadloom Presents

SCATTER MATS

Here's your chance to buy the BEST! Scatter mats in practical sizes . . . completely washable, guaranteed fadeless, and available in 15 colors!

27 x 54 in. 13.95
36 x 60 in. 19.95
4 x 6 ft. 32.50

See our Window! Visit 2nd Floor!

Standard is Best the Largest with Lowest Prices in the West

Standard FURNITURE MERRYS OF VICTORIA

Phone 2-5111

Swift's Good'n'Meaty BEEF STEW

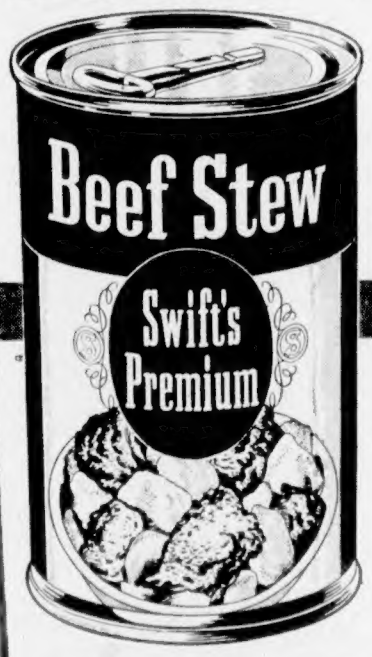

hearty... wholesome...

hurry-up meal!

Quick Dish

Takes so little time to prepare . . ideal for children's hot lunch or for a quick evening meal. Just empty the stew into a pan and heat piping hot. Or, for a quickie meat pie, pour the stew into a casserole, and top it with a layer of pastry or mashed potatoes and bake.

SWIFT CANADIAN CO., LIMITED

Swift 1855 CENTENNIAL 1955 TO SERVE YOUR FAMILY BETTER

Swift makes such good canned meats... (like Prem!)

TOPS IN CANADA

Gracefully...easily... Miss Canada selects TV's clearest picture on a new 1956 Sparton Cameron

MISS CANADA
Delyre Gail Smith
Whitehorse, Yukon

check these 3 for top TV

1. 20% MORE POWER—provides clearer, brighter pictures—plus EXTRA power for distant stations by simply switching on the DISTANCE BOOSTER. Sparton is "tops" in picture quality.

2. FRONT TUNING—on all Sparton models, plus softly glowing lighted dial, gives easiest channel selection. TOP (Front) TUNING is an added advantage in the Custom Line Series. Sparton is "tops" in easy tuning.

3. FRONT SOUND—on all Sparton models directs the FULL FIDELITY sound out towards the viewer . . . the only way it should. Sparton is "tops" in tonal quality.

Hear... See... Sparton TV 20% more power

GLEN VALLEY HARDWARE
Sooke Road, Luxton
Phone 8-3541

B.C. DISTRIBUTORS
McLENNAN McFEELY & PRIOR LTD.
1460 GOVERNMENT — PHONE 4-1111

1858 **The Daily Colonist.** 1955

AN INDEPENDENT NEWSPAPER, THE ORGAN OF NO CLIQUE OR PARTY

Published at 2631 Douglas Street, Victoria, B.C.

SETH HALTON, Publisher — SANDHAM GRAVES, Editor-in-Chief

Subscription Rates: Carrier delivery in city (Greater Victoria) $1.80; carrier delivery in country $1.30. Mail Rates: Canada, Great Britain and possessions, Yukon Territory, one month $1.25, three months $3.50, six months $7.00, year $13.00. United States $1.25 per month, other countries $2.00 per month. Authorized as second-class mail Post Office Department, Ottawa.

WEDNESDAY, SEPTEMBER 14, 1955

Decisive Result

THE Social Credit gain of one seat from the Liberals in the Lillooet by-election is likely to have more effect in the long run on the losers than on the present administration. The composition of the Legislature has been varied fractionally. The government bloc moves up by one (voting) seat. The official opposition remains unchanged. There will be a gap of one seat in the five formerly held by the Liberals, and two independents as before. For a test in mid-term in relatively prosperous times the result might have been anticipated, if from no other evidence than the fact that nearly half of the electors stayed at home. That is not how protests against a regime are voiced, but to the contrary.

Under the circumstances the government is entitled to claim a victory, although to interpret the vote as a mandate for all of the policies of the Social Credit Party would be a mistake. For the Liberals it is a different matter. They won the seat initially by reversion from the CCF on the second and subsequent counts of the now-abandoned alternative ballot system. Even some Social Credit votes at that time unquestionably helped through transference to put Mr. Gibson, the former member for Lillooet, in the seat he has now kicked himself out of. If Liberal strategists had remembered and given that its due weight, it is doubtful if the party would have put itself at risk in this manner. How Mr. Gibson can hail his own defeat now as a "victory," eludes us. Disraeli once said that a majority was unanswerable, and the government's candidate, Mr. Donald Robinson, has received a decisive one.

If the Lillooet test results in some shake-up among opposition groups in the Legislature, that would not be before its time. Both old-line parties in the House have been faring badly in relation to their former standing in British Columbia affairs. The Progressive Conservatives are not represented at all in the Assembly, while a few more Pyrrhic "victories" such as Lillooet might well be fatal for the Liberals. Meanwhile the CCF, with roughly one-third of the popular vote in the province, occupies the position of the official opposition.

The TUC and Automation

"AUTOMATION," a comparatively recent addition to the language, is a word which is coming into increasing prominence in discussions of labor relations not only on this continent but also in the United Kingdom. It describes processes by which goods are made or services performed without the agency of human hands, or whereby the number of workers needed to attend machines is greatly reduced.

Organized labor in North America generally speaking regards automation with suspicion and misgiving so far as its influence on the employment situation is concerned. It is interesting therefore to note the views of the Trades Union Congress of Great Britain expressed at the conference completed last week, where problems presented by the spread of automation were considered at length for the first time. That there are problems for the various unions, there can be no doubt. The Times, London, in a review of the congress notes, however, that practically all the speakers welcomed automation. "In theory, at least, there are no Luddites now," The Times comments.

Not all the delegates were as enthusiastic as the one who said that automation was "the key which would open the gates to the Elysian fields of a new golden age." That visionary appears to belong among those who believe that men could be happy and content leaning against a tree and watching machines do all the work. For the most part the TUC delegates saw automation as making possible increased leisure and higher rewards, and were willing to face specific trade union problems as they arise. One which the congress saw immediately was that of boredom, an aspect of the 30-hour or three-day week which does not seem to be widely recognized by those seeking it on this side of the Atlantic.

The whole tenor of discussion at the conference appears to have been hopeful rather than despondent, with the belief freely acknowledged that the rate of change should make it possible for difficulties to be faced and overcome. The TUC showed readiness to move with the times and to reshape its organization accordingly. This is a most encouraging attitude worthy of note by unions putting up resistance in this country, for the British workman hitherto has been commonly supposed to take a gloomy view of everything and to be traditionally distrustful of technical advance. If he can be optimistic about the prospect of automation, anyone can.

Two Plucky Young Women

VICTORIANS, who like sportsmanship, watched with interest the plucky attempts of two young women this week to swim the Strait of Juan de Fuca, against long odds. The fact that both had to give up while within close sight of the opposite shore was attributable in each instance to sheer hard luck. As it was a third attempt in each case, and at the end of long and seriously followed training periods, that result was doubly unfortunate. However, on the record both Miss Patricia Russell and Mrs. Anna Burian have registered notable performances in what must be one of the severest swimming tests in the world. The first to say so would be Mr. Bert Thomas, who to date has been the only swimmer to make the crossing.

Miss Russell in her major effort, swam some 20 miles on a charted course, more than sufficient to make the crossing had it not been for choppy seas and adverse tides. She was in the chilling water for 9 hrs. 23 mins., and within 2.6 miles of the second shore when exhaustion set in and blocked a very gallant effort.

Mrs. Burian, also on her third attempt, was within approximately four miles of the goal, and had been 8 hrs. 15 mins. in the water, when she had to call quits. In that time she swam more than 14 miles before she had to abandon the attempt. On a previous occasion she was in the water for 10 hrs. 45 mins., so far the record for women in the crossing.

What shines out from such attempts is the personal courage of the swimmers and their ability to absorb hard, physical punishment. The chilling cold of the water, chafing of sun and wind on the constantly drenched head and shoulders, sun in the eyes and the spray in one's face would be enough without the ever-present threat of changing tides. And it is the tides, so largely unpredictable, that no doubt constitute the final factor, the thin edge between victory and defeat in a herculean effort. To have tried and failed after such tremendous courage and endurance is not defeat in any final form. It is rather the assurance that some day under more fortunate circumstances the goal may be won.

Interpreting the News

Cost-Cutting in the Pentagon

By J. M. ROBERTS
Associated Press News Analyst

BERNARD Baruch has now joined those who are warning against letting a desire for a balanced budget interfere with U.S. military preparedness.

The warnings have been coming thick and fast since it was disclosed a few days ago that the Pentagon, co-operating with the budget-makers, was trying to find means of saving another billion or so dollars in the next fiscal year.

Reports have it that with the army and navy being already subject to the knife, any additional cuts must come out of the air force, where congress has already demonstrated a desire for full strength.

The administration has met the protests with denials that any further cuts in military strength are planned. The implication is that the review of spending which is under way is directed at squeezing out water, not strength.

Few people who are at all familiar with governmental operations will doubt that there is water left to squeeze. But there seems to be widespread opposition to drawing blood along with it.

A congressional committee at work on military procurement practices finds aircraft companies netting nearly 4 per cent on government sales last year, and nearly 30 per cent on their net worth. A report emphasized that no conclusion had been reached as to the reasonableness of the profits, and that continued production of military aircraft must be insured.

Sen. Stennis (D.-Miss.), a sub-committee member, commented there is room for improvement in the Pentagon, but warned against putting the budget ahead of security.

Thus the business seems to be shaking down, though Washington observers are quick to comment that Secretary Humphrey of the Treasury is in the habit of getting his way, and it is he who is pressing for a keen eye on the defence department where the big money really goes.

The argument that Russia is displaying a tendency to back away from military force as a major part of the Communist expansion program is a factor in a tendency to relieve rearmament pressures both here and in Europe.

But there is good reason for believing the world situation which required rearmament in the beginning only sounds better, without having actually improved.

On the Record

Not for Commissars

By DOROTHY THOMPSON

IF the cold war has really yielded to a new period of competitive co-existence, this will also be a contest. The future for most of mankind will still depend on which system wins out, or most successfully modifies the other.

In the economic field that system should eventually outrun its competitors which in full solvency produces and distributes the largest amount of goods, at the highest wages, for the lowest prices in relation to quality.

We hope that the Soviets will continue to send delegations here, not only to study agriculture but also our industrial and merchandising practices. Maybe an all-embracing state planning system can achieve as much as thousands of individuals planning at their own risk. But I don't believe it. The trouble with all-embracing state plans is that nobody can do anything that isn't in them, and bureaucrats dare not take long risks.

* * *

A merchandising adventure started 46 years ago by E. A. Filene of Boston comes to mind, which, at the time, looked plain crazy—a recipe for bankrupting the main firm. In Filene's automatic bargain basement, occupying two subfloors of the elegantly equipped upper establishment, but separately organized, he proposed to sell goods as they never had been merchandised before.

He had observed in the garment trade a need felt by producers of superior goods, which could be profitably turned to the advantage of the consumer. It involved the problem of getting rid of "distressed goods"—garments that high-priced factories withhold because of tiny imperfections that would pass muster with manufacturers of cheaper wares; suits and gowns that fashionable shops, including Filene's itself, will not hold beyond a season because policy and price demand a new line; original models by famous designers never displayed beyond a season; or first-class and undamaged goods that stores must move because of disasters like hurricane, flood, or fire.

Producers and original retailers could hitherto dump such wares on jobbers with the risk of not knowing where or under what conditions they would turn up. Filene's offered to be on hand—to take all "distressed goods" of only first-rate firms for a lump cash sum, often amounting to half a million dollars.

* * *

Success in such a venture depends on being able rapidly to dispose of each stock—to end their "distress" quickly and permanently. Since nothing is purchased as a unit, prices could be marked on what the traffic would bear as a whole. On the assumption that everything went in 30 days, it could bear, they found, seeing a $100 dress slashed at the outset to $25, and then automatically reduced by 25 per cent every 12th, 18th, and 24th day, after which it could go to selected charities. Less than 1 per cent ever does!

Most of the great specialty houses permit Filene's to leave the original labels and price tags on the clothes. These hallmarks add immeasurably to their desirability.

This automatic bargain basement with $20,000 executives occupying offices smaller than a fitting room, in a store without a single accoutrement of luxury, serves 100,000 customers a day and with a tenth of the average floor space does a business four or five times as great as stores throughout the United States, including general department stores, and in goods bearing such highly regarded names as Lord & Taylor, Bergdorf Goodman, exclusive Brooks Brothers of New York and fabulous Niemann Marcus of Dallas. And luxurious upstairs Filene's has not suffered though the separate basement store does business at times with its own best customers.

* * *

Of course it's a perpetual gamble. The buyer who bet on being able to get rid in October of a mountain of $18 snowsuits for $5.95, as a starter, lost when Indian summer came in like a furnace blast.

The venture has succeeded by seeing a double need, knowing how to meet it, and getting a long start over possible competitors by buttoning up the distressed goods of the best manufacturers and retailers. But it took imagination, which is a personal quality. It never would have been initiated, nor could it have been carried through, by a committee of commissars.

With the Classics

When Earth's last picture is painted
and the tubes are twisted and dried,
When the oldest colors have faded,
and the youngest critic has died,
We shall rest, and, faith, we shall need
it—lie down for an aeon or two,
Till the Master of All Good Workmen
shall put us to work anew.

—KIPLING

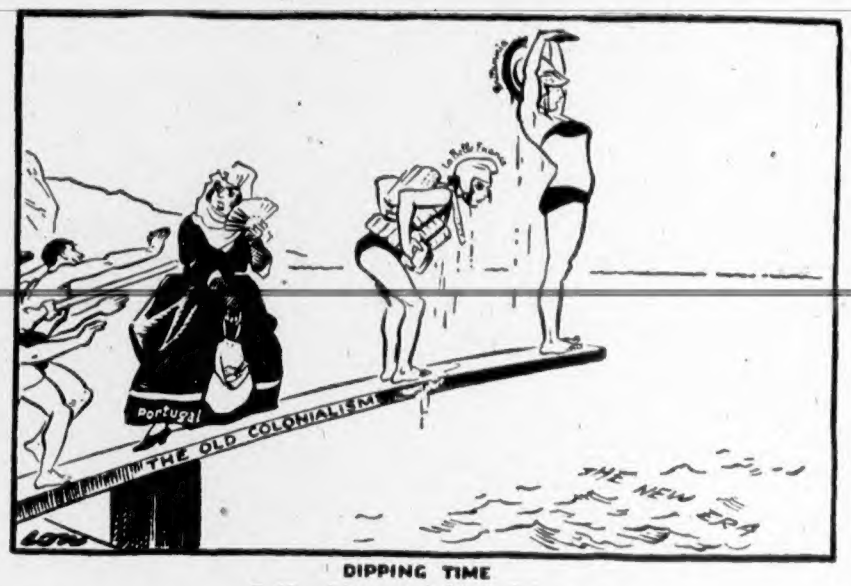

DIPPING TIME

World Copyright by arrangement with the Manchester Guardian

Letter from London

Pawnbrokers and the New Poor

By RICHARD L. THOMAS, Daily Colonist Correspondent

PERHAPS nowhere has the change in British life been more adequately expressed than in the vanishing pawnshop. The day when a district could be typed by the number of pawnshops — often greater in numbers than the branches of the trading banks — has gone, and the pawnshop is on the way out.

The numbers of such establishments are fewer than half the number in 1939. If the present mortality rate keeps up there will be no pawnshops left in Britain in another decade.

Many comparatively large towns no longer have an "uncle." In London they are miles apart where they used to be yards—and those still in business report a remarkable change of clientele.

* * *

The main reason why the pawnbroker is a vanishing race is, of course, the welfare state. The sudden illness, the unexpected call for drugs or surgical supplies, no longer means a blanket or the Sunday suit to the pawnbroker. They are supplied at an all-in cost of 12 cents by the local chemist, though the drugs may be worth $50 or more. The average cost of the prescription obtained for 12 cents is nearly $1. If you are a pensioner or out of ready funds the National Assistance Board will provide the 12 cents.

There is the universal sickness benefit of nearly $6 a week; there is a similar unemployment benefit—both available as rights, not privileges, and both increased for married couples and augmented by family allowances.

In addition to rights there are privileges. The National Assistance Board has become a universal uncle with the great advantage that pledges are not asked and repayment only rarely expected. This universal provider will provide rent allowance, blankets, kitchen utensils and money for food. Its scales of allowances are such that they are creating a national problem.

The illiterate or incompetent laborer will obtain more money from the board for doing nothing, than he will from an employer for a week's work. It is fantastic but true. A little while ago one such case was taken to court. Asked why he did not find work in a land of full employment, why he had refused jobs offered to him by the employment exchange, the defendant explained with rare naivety that he was getting the equivalent of $26 a week from the National Assistance Board and the highest wage he had been offered was $20. It paid him handsomely not to work.

* * *

Full employment has destroyed the acid stringency of life. The little grocer no longer hesitates to give modest credit to a good customer. He knows that pay day will see him right. In the old days he was never quite certain that there was a pay day. He had to say no and the customer had to go to "uncle" before he or she could eat. When hardship is more real the National Assistance Board takes over—various welfare schemes provide for free milk for children and invalids. Hospitals are free and the food they provide is good—thanks to a gracious treasury which pays the bills.

This is how a surviving pawnbroker in Kensington put it to me the other day: "The pawnbroker is the last bastion of the die-hard Englishman: the man who would rather die than go for national assistance—and he comes to us not with old blankets or a suit of doubtful antiquity but with precious jewelry and family silver. He represents the defiant new poor of the welfare state. Too proud, perhaps, to accept a job beneath his imagined station in life; optimistic enough to believe that his fortunes will change and honest enough to refuse the charity of the state to which he has probably contributed more in his life than 99 per cent of the people who accept it willingly.

"Believe it or not I have had some surprising customers — a former judge in India, a crown prosecutor in a former British colony and, on his recommendation, a former surveyor-general of the same colony. We are a dying trade. The poor who used to be our customers are no longer poor."

This "uncle" underlined the tragedy of Britain's new poor. They are some thousands of former colonial servants living in straightened circumstances at a time when they should be at the summit of the careers and without pensions, holding precariously to a family house and hoping for the best. Many of these men lack the fire to go abroad because they think they are too old and suffer a false pride which prevents them starting at the bottom and proving their abilities in a new sphere.

They are the tragedies of the welfare state. Unqualified for colonial pensions they are also without qualification for the "rights" of the welfare state. They have not paid enough contributions to draw unemployment, sickness or retirement pensions—and they are left with their memories. Afraid to go to a bank which at one time would have gladly provided any accommodation asked, for fear that they would be refused a modest overdraft; fearful of a mortgage lest they could not repay. They are grateful for the surviving pawnbroker.

Soon he will go—and then what? Perhaps the victims of the welfare state will have gone too and no one will consider it worth while to try and keep up appearances. Meanwhile it is tragedy corner of a booming Britain.

Investment in Talent

(From The Globe and Mail, Toronto)

A STRIKING scheme to provide scholarships for talented young people who might need assistance to obtain their higher education has just been announced in the United States. Its size and scope are extraordinary. The endowment begins with contributions totalling $21,130,000, of which the Ford Foundation gave $20,000,000 and the Carnegie Foundation and the Sears-Roebuck Foundation $500,000 and $600,000 respectively. The scale of such contributions far outreaches the most munificent private philanthropy of any other country on earth. It reveals social responsibility of a high order.

The basis of the scholarship scheme is itself a foundation—the National Merit Scholarship Corporation. Its function will be to receive contributions from individuals and corporations for distribution according to established policies and purposes. It will conduct the search for students needing assistance and administer the support which may be found necessary. Students making application for assistance will take the scholastic aptitude test used as a basis of admittance by many American universities. The highest ranking group in each state will be asked to furnish further information about academic records, personal information and recommendations. Only then will consideration be given to the degree of need the students will require.

A unique feature of the scheme is that not only will the student be given assistance, but the college he or she selects will be given a further, equivalent, amount. Often scholarship winners are assisted to go to university, but the accommodation and teaching provided must come out of the university's own resources. The direct assistance coming with scholarship students ought to be of notable value to the American colleges and universities.

Canadians may be pardoned for feeling a measure of envy toward this excellent scholarship project. It might be a desirable objective for Canadian business and philanthropy to attempt a similar scheme. In this country, however, we are under an insuperable handicap as compared with our neighbors in that corporations in the United States are permitted to contribute up to 30 per cent of their income to specified philanthropic purposes free of taxation, while in Canada, corporations are permitted only a 5 per cent deduction, and individuals 10 per cent. Thus, what might be a substantial flow of support for many good causes is in this country, by government decree, choked down to a trickle.

The situation throws a great deal heavier onus on the Canadian government, not only to provide financial support for the universities, but to create a national scholarship fund to assure the fullest development of the country's talent. This was strongly recommended by the Massey Commission. Such a policy is fully effective in the United Kingdom, where the great majority of all students attending colleges and universities receive financial assistance. In Turkey and Uruguay, university education is free. We do not advocate this policy in Canada, but the contrast between what those governments do for their students and what ours does is extreme.

The Packsack

Of GREGORY CLARK

IF a gyrfalcon were to appear, in white majesty striking the air on its lithe pointed wings above the crowded 5 o'clock streets of one of our biggest, livest, most intelligent cities, how many of the thousands of hastening home-goers would so much as look up at it? Even if someone who knew were to shout out and point skyward to it, how many would pause for one glance, let alone a second glance? Not a dozen, not a score, certainly not a hundred.

The number of people interested in the natural world around us—in the creatures which share with us the mystery and the miracle of life—has always been small. It is a shock to those attracted to wild nature to discover that backwoodsmen and guides to whom they look for a wealth of wisdom in this field are little interested in any living thing other than the muskrat, beaver and raccoon they might trap, the deer they might eat, and the two or three species of fish off which they might make a living. Indeed, with regard to nearly all the rest of the wilderness creatures they are usually as filled with myth and nonsense as a cave dweller from the downtown of cities.

On the farm and in villages which wild nature hems in, the interest in birds and animals, trees and plants is, with exceptions as rare as are bird watchers in cities, purely perfunctory and ill-informed. Not every farmer knows that as a rule seven or more species of wild sparrow pass across or live in his fields; that as high as 20 species of warblers, all as distinct from one another as emeralds are from rubies, move through his woodlot in spring and autumn; or that probably six species of hawks are as familiar with his fields and fence rows as he is. To him, they are chicken hawks. That's all, chicken hawks.

Well, I don't promise you a gyrfalcon rowing on pinions, not wings, across the downtown sky. I have lived 63 years without seeing one; and I have looked for 50 years. But I might suggest that at this time of year, the great hawk migrations are taking place across many aisles of Canada, and you might, if you are lucky, see one of the "kettles," as they are called, kettles of hawks numbering hundreds, riding the thermals from the September earth, high in the clouds, and moving in majestic slow spirals, south, south, south.

Letters to the Editor

Right or Wrong

I was rather intrigued by Mr. Crossley's letter, "Buttle lake In 1965," setting forth the tremendous brains that have planned the Buttle lake dam and his saga of their virtues.

Not claiming any of these distinctions myself, it appears to my simple mind that either a thing is wrong or right. Buttle lake and Strathcona park either belong to the public or they do not belong to the public. If they are not public property then I suppose these great brains could go hog wild in making plans for buttresses and so forth.

However, if this is an indefensible right of the people, then no government or power commission has any right whatever to formulate plans for taking over the property without first consulting the public and getting permission to do so. Neither are the public interested in paying these experts to devastate their property and feather the nests of certain greedy private interests.

In conclusion I might say that in this age of jazz where music, materials and everything are being used to please the present-day mind and outlook, it is not surprising that such places as Buttle lake and Strathcona park should be destroyed in a like manner by these vast intelligences.

N. E. FAIRWEATHER.
Sasseenos, RR 2,
Victoria, B.C.

We Need Beauty

May I make my small protest with regard to the spoiling of Strathcona park as a beauty spot.

Such beautiful places are becoming fewer and fewer as the years go by. We need beauty as well as bread and if so much is to be destroyed for utilitarian purposes we shall all be the poorer.

I am told there is a good alternative for obtaining power, and that Buttle lake need not be the source.

Another aspect of this vexed question surely is that before very long nuclear power may be used and when that time arrives we cannot restore the loveliness we have so wantonly destroyed.

In a recent broadcast I heard the trees of our forests referred to as "wooden dollars." I was horrified and the somewhat hackneyed line "Only God can make a tree" came to mind.

Are we reaching the point where everything, including the beauties of nature, is seen in terms of dollars only?

DOROTHY GROVER.
39 Glebe Terrace,
Victoria, B.C.

Alternative Source

The B.C. Power Commission has, from time to time, informed the public that the power potential of Campbell river must be developed to its greatest possible extent to meet the industrial needs of Vancouver Island, and that each development necessitates raising the level of Buttle lake and logging and drowning its useable shores and flat-lands.

Has the commission discarded the possibility of diverting the Gold river into the Campbell river?

There is a good deal of water flowing down the Gold river to the west coast and there are indications that, at very little cost, a large part of that flow could be routed into the Campbell river basin to supply more water, more storage, more power than can be supplied by raising the level of Buttle lake 15 expensive feet and desecrating Strathcona park.

Has the Power Commission discarded these possibilities? Or, as it would appear, have they merely ignored them?

While such power and water storage sources remain unexplored it is unthinkable that the Power Commission should be permitted to defile the entrance to our oldest and most valuable public park!

Surely our government has a greater responsibility than has been demonstrated.

R. D. HOYT.
1201 W. Georgia St.,
Vancouver, B.C.

Extermination

The game regulations for 1955 are of great concern to all true sportsmen and also the general public who take great pleasure when motoring in seeing game along our highway.

The new regulations allow the shooting of does and fawns. An old hunter myself, I was amazed by this brutal regulation.

The game board has been unable to appraise local conditions and has gone far afield to copy some regulations thousands of miles away where conditions may be entirely different.

The board has declared that cutting of the timber has so decreased the feed for game that they must reduce the deer population. Such ignorance is deplorable. Every hunter of any experience knows the logged-off areas provide more feed for both deer and grouse, by promoting the growth of grasses and weeds, huckleberry bushes, salal, blackberry and willow and alder.

The Campbell river and Hillcrest areas are outstanding examples and became famous as game areas after the timber was cut.

Not a peep of protest has come from the various pothunters' protective associations [illegible] and the public do not protest, extermination is in the offing.

J. B. ADAMS.
758 Gorge Road W.,
Victoria, B.C.

TORONTO (CP)—Robert B. Anderson, who recently resigned as United States deputy secretary of defence, will become president of Ventures, Ltd., Canadian mining company. Thayer Lindsley, president of Ventures, announced Tuesday. Mr. Lindsley is scheduled to become chairman of the board.

City Lawyer Urges Assessment Changes

Victoria lawyer J. R. Lakes told the B.C. Association of Assessors yesterday an amendment would be needed in the Assessment Equalization Act to solve the tenant-landlord controversy.

He was referring to the recent court ruling in Vancouver that a landlord cannot be held responsible for the municipal machinery tax on his tenant's equipment.

Mr. Lakes was one of several speakers who addressed the assessors during yesterday's morning session of the sixth annual conference being held here in the Crystal Garden.

APPRAISERS SPEAK

L. E. Pope and J. P. Roberts, both private appraisers in Victoria, addressed the conference on aspect of appraisal. Mr. Pope spoke on the "income approach to evaluation" and Mr. Roberts on the "theory of depreciation."

J. Y. Gardner, West Vancouver city assessor, was elected president of the association in a general meeting in the afternoon. The new slate of executive officers chosen yesterday includes Roy Mercer of Burnaby, first vice-president; James Markle, Kelowna, second vice-president; A. G. Joyce, Victoria city assessor, third vice-president; George Trigg of Richmond, secretary-treasurer; Gordon Rothnie, Surrey, recording secretary; and H. L. Trehearne of Chilliwack and David Nicholls of the district of North Vancouver, auditors.

The conference is expected to wind up this afternoon.

The Courtroom Parade

Driver Admits Guilt

Richard Des Jardins, 2954 Bridge, involved in a Monday night collision which caused $900 damage, pleaded guilty yesterday to careless driving at Garbally and Douglas.

He was fined $40 and his licence suspended. The court told him there was no reason for him not to give arterial highway traffic the right-of-way as he entered Douglas from the stop sign at Garbally.

* * *

Evelyn N. Drummond, Glen Lake, pleaded guilty to careless driving September 1 at Bay and Shelbourne, where she was involved in a collision. She was fined $35.

* * *

Frederick J. Wassel, Gordon Head barracks, was remanded until Thursday for sentence in Saanich police court after pleading guilty to taking a car without the owner's consent.

He admitted taking a car from a parking lot near the barracks, driving to Nanaimo and catching a ferry to the mainland where the car was left.

* * *

One driver who collided with a train and another who fell asleep at the wheel paid fines in Colwood court yesterday.

John A. Cameron, Colwood, was fined $35 and $4.50 costs, after his gravel truck struck a train at Dunford road. There were no serious injuries.

Terry S. Barber, Victoria, who police said fell asleep at the wheel and ran off the road, was fined $35 by William Ostler, JP.

Robert J. Russell, RCN, was fined $25 and $3.50 costs for driving without a licence.

September 23 Sailing Date

LONDON (AP) — The Princess Royal will sail for Canada aboard the Empress of France Feb 23, it was announced Tuesday night.

While in Canada she will receive honorary degrees from McGill and Laval Universities. She will also visit the two regiments of which she is colonel-in-chief, the Royal Canadian Scottish and the Royal Canadian Corps of Signals.

The Princess Royal will be accompanied by a lady in waiting and Maj. Geoffrey Eastwood.

Representative Wanted

to sell Dahlberg Pillow Radios to hospitals in British Columbia and Alberta. For further particulars, write Pillow Radio Co. Ltd., 872 McTavish St., St. Boniface, Manitoba.

IN THE HEART of downtown Seattle

HOTEL MAYFLOWER

4th and Olive, on U.S. 99

200 tastefully furnished guest rooms, all with private bath, in the heart of shopping, theatre and business district. Singles from $3.00.

For reservations call SEATTLE, EI 8700 or your travel agent

I'm getting home tonight

thanks to TCA

When your business schedule's completed — your last call made — *then* you're glad you're flying TCA! Relax in the knowledge you'll be home in a few hours. No dining car "stampede" — tasty complimentary meals served in the comfort of your seat. *Phone now for speedy confirmation of your space.*

CALGARY
3 flights daily — just over 3 hours
First Class $44.55 — Tourist $36.60

EDMONTON
2 flights daily — only 4 hours
First Class $53.55 — Tourist $43.60

WINNIPEG
6 flights daily—only 5 hours
First Class $94.55—
Tourist $76.60

TORONTO
6 flights daily—less than 9 hours
First Class $160.30—
Tourist $132.60

NEW YORK
Frequent daily service—only 11½ hours
First Class $162.50—
Tourist $156.60

★ NO TIPPING. ★ NO EXTRAS. ★ YOUR AIR FARE GETS YOU THERE.

See your Travel Agent or Phone TCA at 2-5141, 900 Government Street

TRANS-CANADA AIR LINES

"Now . . . a little more to the left!

That's just fine, and don't those bronzed baby shoes of mine look perfect there on the mantel. Imagine having them bronzed that way for only $2.00 a shoe. Less than half the usual price! Just because I enjoy those good Swift's Meats for Babies. I remember when you sent my shoes to be bronzed, Mom. You wrote the address—**Baby Shoes, Box 902, Postal Station "S", Toronto.** And you enclosed $2.00 and two labels from Swift's Meats for Babies together with each shoe to be bronzed. They sure do look good—how about getting another shoe done for the dresser, Mom?"

Tributes Paid

Justice Retires; Circle Completed

Mr. Justice H. B. Robertson sat for the last time yesterday on the bench of the B.C. Court of Appeal, retiring in the same room where he was called to the bar in 1898.

Tributes to his work and judgments were paid by fellow members of the court and law societies when the court opened its sessions here.

The court also welcomed Mr. Justice M. Coady, recently appointed to the appeal division of the Supreme Court.

Chief Justice Gordon McG. Sloan said he learned with sincere regret the retirement of a man who was a "strength to the bench."

Mr. Justice Robertson was unfailing in courtesy to the bar, in his duty and wisdom, said W. H. M. Haldane, QC, on behalf of the B.C. Law Society.

"He is a great gentleman, an able and upright judge" declared Sen. J. W. deB. Farris, past president of the Canadian Bar Association.

The retiring 80-year-old justice reminded an audience of about 75 lawyers that he was called to the bar in Victoria in the room which is now the court of appeal.

The courtesy and respect shown to the bench during his term was excellent, Mr. Justice Robertson said.

MONTREAL (CP)—Canadian National Railways Monday announced a 45-minute cut in traveling time between Vancouver and Montreal and a 35-minute time saving in the Montreal-Vancouver run of its daily Super Continental train. The new running times become effective with the return to standard time Sept. 25.

Appeal Court Divided

Separation of the B.C. Court of Appeal into criminal and civil divisions was effected yesterday by Chief Justice Gordon McG. Sloan.

But lack of space in Victoria courthouse prevents the divisions from working here simultaneously, he said.

Only civil cases will be heard in Victoria during the six-week sessions. Fifty-one criminal appeals were sent to Vancouver, where three justices will begin hearings Thursday.

If Vancouver completes its work in time, the civil list will be reviewed and possibly some cases will go to the mainland.

Chief Justice Sloan expressed hope that when the court transfers to regular sittings at Vancouver Nov. 1, two court rooms will be available.

The court is scheduled to resume hearings in Victoria during January, but lack of space here might force continuation of one division at Vancouver.

The division does not preclude the court from sitting as a whole on any particular case.

The court has traversed to Vancouver the appeal from conviction on a combine charge of Bartram Paper Products and Crown Zellerbach Ltd.

"From Coalmine to Castle"
By JAMES AUDAIN
"Skeletons pop out of the closet in this lively family chronicle by the great-grandson of Robert Dunsmuir." — The Oakland Tribune
THE BOOK VICTORIA DOES NOT DISPLAY
Available at
CORNISH'S LIBRARY AND BOOKSTORE
Beacon Ave.
(Next to Gem Theatre)
SIDNEY, V.I.

Angelenos Cry in Smog

LOS ANGELES (AP) — The worst smog attack on record here—grey, eye-stinging stuff that made tears run and shrouded the city—sent the ozone reading to an all-time high of 9 part per million parts of air today.

The county Air Pollution Control district called a "first alert"—the seventh since it was empowered last June to do so—by which outdoor burning is banned. Citizens are asked to limit unnecessary driving.

The APC stationed inspectors at all oil refineries. Smith Griswold, Air Pollution Control officer, said if the ozone density reaches 1 part per million he will ask the refineries to shut down.

MAJ. GEN. H. F. G. LETSON

GORDON M. LETSON

L. C. JOLIVET

Appointment of Gordon M. Letson as President, is announced by Letson & Burpee Limited of Vancouver, manufacturers of industrial machinery for more than 60 years. He succeeds Major General H. F. G. Letson, C.B., C.B.E., M.C., E.D., B.Sc., Ph.D., LL.D., who remains as a Director, and continues active association with the company. L. C. Jolivet, active in Western industrial circles since 1939 and President of Christopher Lawrence Limited, joins Letson & Burpee as a Director, and Sales Manager.

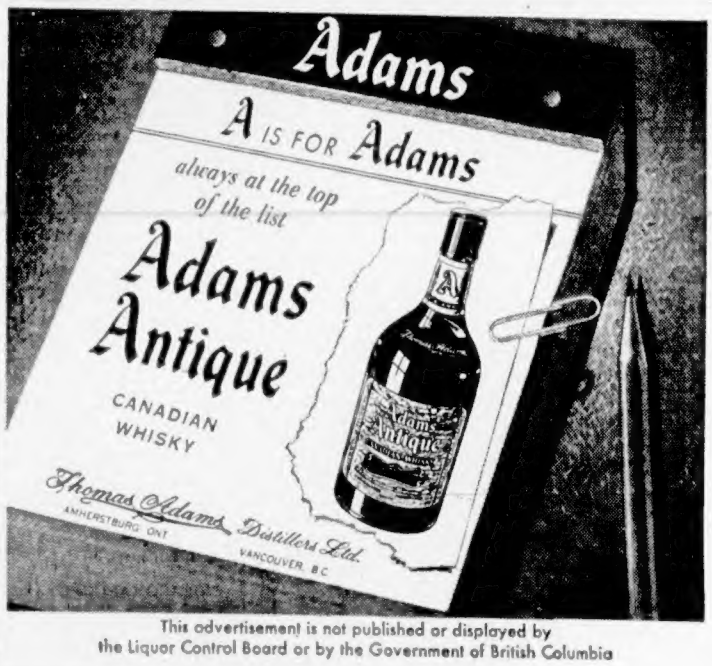

This advertisement is not published or displayed by the Liquor Control Board or by the Government of British Columbia

THE KEY MAN IN YOUR COLD WAR!

YOUR TIMKEN Silent Automatic DEALER

When you buy new heating equipment, you are buying not only a heating appliance but the professional skill of the dealer who installs it.

That's why it will pay you to see your Timken Silent Automatic dealer before you buy. He is recognized as the number one heating authority in your community. Before he installs a Timken, he analyzes your specific heating problems, then lays out a system that will solve it. His crew is factory-trained to install Timken equipment to operate at maximum efficiency. His reliability, and the skill of his Timken-trained crew, are your assurance of satisfaction in one of the most important investments you make for your home.

He recommends Timken Silent Automatic Oil Heat

—with the famous Timken Wall-Flame Burner. Timken Silent Automatic Oil Heat delivers more heat, faster, from less oil . . . because the flame blankets the wall of your heating plant. Thus, less heat is wasted up the chimney. Produces a natural, quiet, clean-burning flame. Cuts down your electric bill because the Timken Wall-Flame Burner has no noisy pressure pump and blower. Dependable, saves maintenance dollars with only *one* moving part.

Save up to 25% on Fuel Oil!

Your Timken Silent Automatic Dealer guarantees in writing fuel oil savings up to 25% over ordinary oil burners. Look him up in the Yellow Pages of your local telephone directory. Ask him about a free heating survey.

TIMKEN Silent Automatic OIL HEAT

Stock Quotations - Market Reports

Toronto Mines

Sales		High	Low	Close
176350	Acadia Uran	22	18¾	22
100	Akaitcho Yk		...	65
1050	Algoma Uran	17	16½	17
11732	Am Nepheline	145	140	145
43466	Anacon Lead	390	340	390
	Anglo-Huron	...	...	12½
25750	Ascot Metals	57	55	56
4000	Aumaque	12	11½	12
	Aunor	240	230	240
13125	Bagamac	13½	13	13
1300	Barnat	103	102	103
3100	Barvue	185	180	180
2125	Barymin	260	250	260
22800	Base Metals	64	60	63
10100	Baska Uran	33	32	32
6933	Bicroft	275	265	272
700	Beaucage	280	265	266
300	Beaver Lodge	80	76	76
22120	Belcher	90	84	90
	Berens River	...	...	85b
1133	Bevcourt	...	...	55
500	Bibis Yukon	...	...	12
120	Bobjo	53	50	50
2900	Bonville	13½	13	13
	Boymar	...	...	8¾b
1300	Bralorne	360	350	350
2300	Black Bay	167	160	160
4910	Broulan Reef	177	177	177
13000	Brunston	27	24½	24½
325	Bruns M & S	13¼	13¼	13¼
	Buckles Alg	...	...	53b
4000	Buffalo Cdn	...	...	16
450	Bunker Hill	...	...	17
400	Bulolo	545	25	545
	Call Flin Flon	...	...	32½
8776	Camp Chib	16¾	16¼	16¼
200	Campbell R L	...	...	760
3100	Con Malartic	55	50	52
18400	Can Met	275	268	275
2675	Cassiar Asb	950	920	940
	Castle Trith	...	...	435b
	Central Exp	...	...	515b
	Central Pat	...	...	93½
2500	Chem Res	475	465	470
500	Chesterville	...	...	45
67510	Chiboug Exp	180	174	169
3200	Chimo	134	130	133
8100	Citra-Lartic	9	8½	8½
2300	Cochenour Wns	87	85	85
4600	Coniagas	205	290	290
34800	Chib Kayrand	8½	78	80
17330	Conro	46	39½	46
1900	Cons Astoria	45	41	45
1063	Con Denison	10¾	10½	10¾
2050	Con Disc Yk	410	395	395
	Con Fenimore			215b
1500	Con Gillis			16
109725	Con Halliwell	48	39	46
1640	Con Howey	460	465	455
2100	Con Mosher	90	88	90
2000	Con Nicholson	40	39	39
7950	Con Northland	79	75	75
14600	Con Oriac	16	15	15
500	Con Morrison			30
32327	Con Sudbury	480	465	480
1153	Con Smelters	38¾	38½	38½
2071	Conwest Exp	610	500	605
3300	Coulee Lead	130	126	129
3000	Con Guayana	45	37	45
11000	Cusco	22	21	22
	Deinite			80b
125	Donis	...	...	15½
700	Dom Magnes	...	...	27¼
	Donalda		...	48b
	Dyno		...	120b
...	East Amphi			8¾
1900	East Malartic	240	235	236
570	East Sullivan	700	695	695
34600	Eastern Metals	125	118	120
	Elder			57b
16800	Eureka Corp	142	137	140
1520	Falconbridge	29½	29	29
	Frobisher			445b
	Faraday			212b
725	Geco	18½	18¼	18½
18500	Geneva Lake	13	12½	12½
1060	Giant Yk	645	640	645
9000	God's Lake	70	67	70
1000	Goldale			40
8540	Goldcrest	20	19½	20
2300	Gdn Manitou	365	355	360
2000	Goldfields Ur	51	49½	50
4000	Graham Bous	32	31	32
64611	Grandines	43	38½	41
3730	Gunnar Gold	15½	14¼	14½
19000	Gwillam Lake	14½	14	14
	Hallnor			325b
1500	Hard Rock			15½
1000	Hasaga			22½
72100	Head of Lakes	22	16	18
	Headway	...	...	110b
	Heath	...	...	6¾
	Hollinger	...	...	22½
	Homer Yk	...	...	17b
	Hudson Bay	...	...	68b
	Hugh-Pam	...	...	26b
	Inspiration	...	...	150b
	Joliet-Quebec	...	...	45b
	Kerr Addison	...	...	18½b
	Keyboycon	...	...	13½b
	Keymet	...	...	85b
	Kirk-Hudson	...	...	49b
	Kirkland Lake	...	...	38b
	Labrador	...	...	160b
	Lake Dufault	...	...	275b
	Lynd Hurst	...	...	253b
	Lake Shore	...	...	550
	Lamaque	...	...	385b
	Leitch	...	...	42b
	Lorado	...	...	203b
	Louvicourt	...	...	33b
	Macassa	...	...	203b
	MacDonald	...	...	107b
	MacLeod-Ck	...	...	150b
	Madsen R L	...	...	240b
	Malartic Gold	...	...	210b
	Maritime			227b
3500	McMarmac R L	19	18	18
2500	McWatters	40	38	40
2700	Mentor	100	95	100
253285	Merrill Is	274	259	261
20700	Meta	52	50	50
9400	Mindamar	52	45	50
625	Mining Corp	25	24½	24½
1000	Moneta Porc			95
	MultiMinerals		...	21b
	National Exp		...	102b
	Nesbitt Labine	...	...	135b
	New Bidlam	...		33b
	New Calumet			120b
2900	New Dickens	225	210	215
20450	New Harric	35	31	34
7500	New Milam	20	18	18
6648	New Thurbois	43	36	43
2500	Nib Yk	9	8	9
2100	Nipissing	290	285	289
582	Noranda	60½	60	60
6000	Norgold	26½	25	25
4775	Normetal	720	705	710
11750	Nudalma	70	67	67
2700	O'Brien	76	75	75
58200	O'Leary Mal	40	39	39½
17535	Opemiska	10½	990	990
500	Osisko Lake			51
3000	Pamour Porc	60	59	60
12100	Parbec Mines	18	17	17
1000	Pato	620	605	605
500	Par. Dec	124	115	124
3800	Paymaster	37	35	35
75	Pend Oreille			475
1300	Pickle Crow	125	123	123
2225	Pioneer Gold	191	190	190
	Placer Dev	...		36b
	Powell Rouyn			59b
1800	Preston E D	710	700	705
415	Pronto	1025	90	1025
1100	Prospect Air	32	315	315
1100	Prospect Air.	325	315	315
191300	Que Chib	174	160	173
8650	Que Copper	295	385	390
1000	Que Labrador			9
14370	Que Metal	445	425	445
12100	Que Nickel	245	239	244
2605	Quemont	28¼	28	28
7625	Rayrock	220	210	215
3800	Radiore	188	180	180
200	Renabie			260
3000	Rix-Athab	117	116	118
100	Roche L L	20½	20	20
3900	San Antonio			155
75000	Sand River	18	16	16
6414	Sherritt Gdn	930	922	925
43200	Silver-Miller	110	106	110
1900	Siscoe	53	52	53
4953	Steep Rock	14½	14¼	14½
10500	Sturgeon R	27	25½	26
8000	Sudbury Cont	20	18	19
360	Sullivan Con	675	660	675
20500	Sylvanite	155	150	150
31450	Teck-Hughes	320	295	315
500	Tombill			75
800	Torbrit Silver			125
3300	Trans Res	38	37½	37½
2020	Utd Asbestos	825	800	805
3200	Utd Estella	67	66	67
9010	Ventures	44	42	44
3300	Violamac	280	270	280
1780	Waite Amulet	164	162	162
5400	Willroy	300	293	300
3350	Wright-Harg	208	200	202
8200	Yale Lead	62	61	61½
46090	Yk Bear	240	233	240
4000	Yukeno			17½
31600	Yukon Con	67	60½	65
	Zenmac	41	40	41

MONTREAL ACTIVE MINES

137200	Grandines	42, up 3
174800	Que Chib	170, up 18
167300	New Vinray	28, up 11
109700	Que Smelting	41, up 5
99800	New Jaculet	24, up 9

Toronto Oils

Sales		High	Low	Close
3000	Acme	...	...	17
1000	Ajax	...	...	84¼
1800	Albermont			95
8500	American Leduc	92	90	92
5955	Anglo-Canad	585	575	580
2300	Anglo-American	13¾	12¾	13½
300	Bailey Selburn	925	915	915
2100	Banff Oils	210	202	205
300	Braiseman			110
2000	Bata Pete	15	14½	14½
1000	Britalta			292
2811	Calgary & Ed	17½	16½	17¾
1000	Calnorth			17
140	Calvan Cons			645
100	Can Oil Lands			280
4650	Can Collieries	11½	11	11½
5500	Can Atlantic	665	650	650
400	Can Deralta			70
25500	Can Devonian	228	215	223
3725	Can Homestead	225	222	224
1300	Canadian Oil	23¼	22¾	22¾
10036	Can Pipeline	294	285	291
5100	Central Leduc	237	230	235
2500	Chamberlain	41	40	40
300	Charter Oils			187
200	Commonwealth	485	450	450
5500	Cons Allenbee	20	19	19
2000	Cons Cordasun	32	30	30
2000	Cons Micmac	290	269	290
300	Cons Peak	13½	13	13
4500	Del Rio	180	170	175
16800	Devon Leduc	179	170	175
	Duvex	24½	24	24½
1800	Federated Pete	575	565	575
3500	Gas Exploration			
200	General Pete A	525	510	510
725	Great Plains	24½	24¼	24½
11500	Great S Grass	345	340	345
100	Gridoil			816
	Hi Tower			10½b
	Husky	...	...	880b
	Inter-Prov Pipe			27½b
	Jupiter			237b
	Kroy			128b
	Liberal			280b
8300	Mid Continent	65	...	61b
110	Merrill Pete			990
8300	Mid Cdn Oil	65	61	61
1000	New Superior	245	243	245
27500	Norpax	58	56	57
1330	North Cndn	515	510	511
100	North Star			18
4200	Okalta	210	203	210
2425	Pacific Pete	12¾	12½	12½
125	Peace River			965
200	Peruvian Oil	290	280	280
125150	Petrol O & G	75	51	69
3750	Ponder	107	104	104
500	Royalite	15½	15	15
7600	Sapphire	330	320	320
1600	Scurry	215	205	210
400	Security Free			270
1000	Souris			38
1166	Stanwell			68
2500	Texas Calgary	105	100	105
3118	Trans Empire	180	177	178
7200	Trans Era	30	28	29
420	Trans Mntn	39¼	39	39
2150	Triad	675	665	670
8800	United	176	165	170
7650	Wstrn Lshlds	780	750	780
2600	Wilrich	59	57	57
14000	Yankee Cnck	31	30	30½

Montreal-Toronto Industrials

	Bid	Asked
Abitibi Cm	37	37¼
Abitibi pfd	26½	26¾
Acadia Atlc	12½	13½
Do A	24	24½
Do Pfd	55	55½
Algoma Stl	88	90¼
Aluminium	116¼	117
Do 5½%	108	108¾
An-Can Pulp	49	58
Anglo-Can	55½	
Argus Cp	24½	24¾
Argus C pfd	58¾	59½
Asbestos	42	43¼
Ashdown B	16½	16¾
Atlas Steel	18	18¼
Bathurst A	81	83½
Beatty Bros	7	7½
Bell Tele	51⅝	51¾
Brazilian	7¾	8
BA Oil	31	31¼
BCE 4% pfd	96	97
BCE 4¼%	97¼	97½
Do 4½%	106	106½
Do 5%	54½	54¾
BC Forest	13⅞	14
BC Packers	17½	17¾
Do B	14⅞	15¼
BC Power	34½	34¾
BC Tel	50	50½
Brown Co	16⅞	17
Bruck A	11	14
Do B	5	5½
Bldg Pro	46½	
Burlington	29½	29¾
Burns Co	13	13¼
Burrard Drs	9	9½
C & D Sugar	21½	21¾
Cda Cement	37½	38
Do Pfd	31	31¼
Cda In Fndrs	21½	22½
Cda Malting	76½	78
Cda Pack A	39¾	
Do B	35½	36
Cda Perm	92	93
Cda Steam	38	34½
Cda Steam	13	13½
Cdn Brew	20¾	21
Con Canners	35⅞	36
Cdn C & F	29¼	29½
Do A	29¼	
Cdn Celanese	22¼	22¾
Do 1.00 Pd	20½	21
Do 1.75 Pd	36¾	37¾
Con C & Cel	11⅝	11⅞
Cn Drd & D	24	24¼
Cdn Gn Invst	34	35
Cdn Ind	25½	26
Cdn Loco	25	26½
Cdn Oil	22¾	22⅞
CPR	34⅝	34¾
Con Pete pfd	27¼	27½
Cdn Vickers	36½	37
Cdn W Lbr	16	17
Cdn Westing	58	59
Chalco	5	5½
Do pfd	8	8½
Chrysler	87	88½
Cockshutt	8⅝	8⅞
Cons M & S	38½	38¾
Con Paper	39¾	40
Consmrs Gas	25	25¼
Corby's	18¾	18⅞
Do B	17	17¼
Cosmos Imp	13¼	14
Crown Z	55¾	56½
Dist Seagrm	43	43¼
Dom Bridge	24¾	25
Dom Eng	25	25¼
Dom Found	28¼	28½
Do pfd	103½	104¼
Dom Glass	37½	38½
Dom Mag	23½	24
Dom Stl Cl	19	19¼
Dom Stores	36¾	37
Dom Tar Ch	12¼	12½
Do pfd	24	24¼
Dom Textile	7¼	7⅜
Dow Brew	30	30¼
Dupont	29	29¼
Eddy Paper	80	80¼
Electrolux	15¼	15¾
Estabrks pfd	23	23¼
Famous Plrs	23¾	24¼
Fanny Farmr	28	28¼
Fed Grain	37½	38½
Fleet Mfg	195	200
Ford A	148	149
Foundation	24	26
Fraser Co	33¾	34¼
Gatineau	31¼	31⅜
Do 5 pfd	111	113
Gen Dyn	56¾	57¼
GM	136	137¼
Gn Stl Wrs	10½	11
Do pfd	101	103
Goodyear Tr	160	161
Do pfd	53½	55¼
Gt Lks Pcr	42½	42¾
Gt W Coal A	7½	7¾
Do B	6¾	7½
Gypsum LA	60	60¼
Hamiltn Cot	12	
Hind Dauch		63
Hayes Stl	34	37
Hwrd Smith	41	42
Imp Oil	41⅝	41¾
Imp Tobac	12¼	12½
Do pfd	7¼	7½
Ind Accept	56	57¾
Int Bronze	6½	7
Do pfd	21	23
Int Metals A	37	37¼
Int Nickel	23½	23⅞
Int Paper	108	110
Int Pet	29⅞	29¼
Int Utils	40½	41¼
Kelvinator	16½	17½
Labatts	24¼	24½
Lang	13	13½
Laur Secord	19½	21
Loblaw A	44½	45
Do B	90¼	91
Lndn Hose A	7½	8
McMillan B	43	43¾
Mpl L Mill	10½	11½
Massey H	10⅝	10⅞
Do pfd	110	110½
Maxwell	5¾	6¼
McColl Fr	44	44¾
Do pfd	102	103
Mere Mills	50	55
Mltn Brick	430	455
Mdrn Cntnrs	17	18
M & O Paper	86	86⅝
Molson A	27	27⅞
Mon Knt	5¼	6½
Mont Loco	18½	19
Moore Corp	38	39½
Nat Drg	13¼	13½
Do pfd	13¾	14
Nat Groc	20	
Nat Hose A	400	500
Do B	400	475
Nat Stl Car	30	30½
Niag Wr Wy	46½	47
Ogilvie Flr	43½	44
Ont Stl	30	
Orng Crsh	410	420
Page Her	71	72½
Penmans	50	54
Powell Rv	57¾	58
Power Corp	62½	63¼
Press Mtls	18¾	18⅞
Price Brs	59½	59¾
Ryan Silk A	8½	8⅞
Do B	135	200
Russell Ind	16½	16½
St Lawr Corp	78	80
Shawinig	73	74
Bicks Br	29	29½
Do VT	29½	30
Slcrwd Drs A	13½	13¾
Simpsons	18	18½
Southam	46½	47
Stand Pave	35½	36
Stedman		25½
Stl of Can	57	57½
Suprtst com	23½	27
Tamblyn	45½	46½
Taylor Prsn	9½	9¾
Do pfd	11½	11¾
Thrift Strs	38½	39½
Tip Top Tlrs		18
Trdrs Fin A	47½	47¾
Do B	48	50
Union Gas	51½	52¼
Unitd Corp A	31	32
Do B	21½	22½
Unitd Fuel A	61½	62
Do B	36¾	37
Hir Walk	79	79½
Westeel	22¾	23
W Can Brew	26	26¼
West Grcrs	127	128
Do A	43½	44
Geo Weston	122	122½
Do pfd	104¼	105
Wpg Gas	15	15½
York Knit A	250	250
Zellers	28	27
BANKS		
Montreal	49¾	50¼
Nova Scotia	60	60½
Commerce	45¾	46
Imperial	50	50¼
Tor-Dom	45½	48
Royal	59¾	60½

New York Market

	Close
Allied Chemicals	112⅝
Aluminum	86
American Can	41
American Smelter	54⅛
American Tobacco	75½
American Tel	178⅝
American Gas Elec	47¼
Anaconda Copper	79½
Atchison Topeka	144
Atlantic Coast Line	46¾
B & O Railway	38⅝
Bendix Aviation	49½
Bethlehem Steel	161⅝
Boeing Aircraft	82½
Burroughs	29½
Canadian Pacific	34¼
C & O Railway	55½
Chrysler	88⅞
Columbia Gas	16¼
Con Edison	51⅜
Corn Products	28⅞
Detroit Edison	36⅝
Douglas Aircraft	69⅝
Du Pont	232
Delware Hudson	74½
Eastman Kodak	80¾
Erie RR	23
General Electric	53¼
General Foods	83
General Motors	136⅛
Granby Copper	17½
Goodyear Tire	63
Great Northern	44
Gulf Oil	88¾
Homestake Mining	37¼
Howe Sound	24½
Houston L & P	42½
Inter Harvester	39
Inter Bus Machine	416
Inter T & T	30½
Inter Nickel	84½
Johns Manville	87¼
Kennecott Copper	125
Lockheed	44
Loews Theatre	22⅛
Montgomery Ward	87¼
National Distillers	21
New York Central	46⅝
Norfolk West	60
Northern Pacific	77⅞
Ohio Oil	34¼
Paramount	41⅛
Penn RR	27⅞
Pepsi Cola	22⅞
Procter Gamble	187½
Radio Corp x-d	49
Royal Dutch	87½
Republic Steel	54¼
Safeway	48¼
Schenley	22⅝
Sears Roebuck	107½
Shell	61
Sinclair Oil	56⅝
Socony	62¼
Southern Pacific	62⅛
Southern R R	95½
St Regis Paper	42¾
Stand Calif	97⅛
Stand Oil NJ	140½
Studebaker	9¼
Texas Corp	116
20th Cen Fox	29¼
Union Carbide	117½
Union Pac	169
United Aircraft	43¼
United Air Lines	40¾
United Gas	32¾
United Corp	6¾
United Fruit	55⅝
US Rubber	47¼
US Steel	59⅞
Universal	28
Warner Bros	22⅛
Westinghouse Elec	66⅞
Western Union	23
Woolworth	50⅝
Yougstown Steel	98½
Zenith Radio	128¼
Amm Cyanide	62
Cities	58⅝
Curtiss Wright	22¾
Dow Chem	57⅝
Sperry	33½

Today's Dollar

	Close
MONTREAL	
U.S. dollar	98 21-32 — 1-16
Pound sterling	2.75 1-16 — 1-16
NEW YORK	
Canadian dollar	1.01 9-32 + 1-32
Pound sterling	2.78 11-16 + ⅛

Closing Averages

DOW JONES:

30 industrials	480.93, up 4.42
20 rails	161.42, off 0.84
15 utilities	66.26, up 0.13
65 stocks	171.67, up 0.68

Shares: 2,580,000.

TORONTO:

Industrials	453.70, up 0.02
Golds	88.01, up 0.81
Base Metals	219.12, off 2.36
Western Oils	116.92, up 1.29

Shares: 7,018,000.

MONTREAL:

Industrials	300.00, off 0.50
Utilities	138.50, up 0.40
Golds	80.33, up 0.85
Pulp, Papers	1,481.37, off 1.63

Shares: 1,871,500.

VANCOUVER:

Golds	36.94, up 0.01
Base Metals	168.18, off 1.63
Oils	334.10 up 0.31

Sales: 141,800.

Auto Shares Shoot Ahead At Toronto

TORONTO (CP)—A few standout gains in industrials and base metals featured active stock exchange trading Tuesday. Otherwise the market was irregular, only western oils showing firmness throughout the session.

Selective demand for motors, refining oils and steels gave best support to industrials. Most other groups were mixed or easier. Motors provided star performance in General Motors; up $7.00 to $136.00 and Ford A, ahead $5.00 to $148.

Base metals took a large share of trading with continuing emphasis on coppers.

Holding companies with interests in recently bright copper issues were strong. Uraniums recorded a majority of losses, but Gunnar warrants, Pronto and Gulch moved ahead.

Calgary and Edmonton led the western oils up with a gain of 50 cents. Sullivan, Teck-Hughes and Preston East Dome added about 20 cents in a narrowly improved golds group.

Mine Issues Higher

MONTREAL (CP)—The stock market displayed slightly higher tendencies at the close Tuesday. Advances, while not impressive in most instances, maintained a definite majority over declines. Strength was restricted to selected issues and several new yearly highs were chalked up.

Industrials were active while brisk dealings in the mining section approached near record levels. Several mines tacked on gains ranging to 40 cents or more—notably those with holdings in Quebec's Chibougamau area.

Utilities, beverages and senior oils showed mild forward movements. A mixed trend prevailed in the paper and base metal classifications while the majority of steels were shaded. Banks moved slightly easier.

Aluminium continued to feature the industrial market—the issue climbing to a new top of 117½ before easing to 117, up a point.

Key Stocks Gain

NEW YORK (AP)—Wide gains by a few key issues Tuesday provided the bulk of strength in the list, but the stock market as a whole ended mixed.

Price changes either way went to around 2 points with 431 issues closing higher and 498 lower out of the list of 1,194 issues traded.

Major groups doing well included motors, oils, coppers, aluminums, radio-televisions, and utilities.

Canadian issues were mixed. McIntyre gained one point while Hiram Walker was up ⅜ and Dome Mines ¼. International Nickel lost ½, Distillers Seagrams ⅜, Lake Shore ⅛ and Canadian Pacific ¼.

Oils Strong Front

VANCOUVER—Oils put up a strong front with Midwest at $5, Okalta at 2.15, Canadian Atlantic at $6.60 and United at $1.76, all well ahead. Vantor, Gas Exploration and Consolidated Mic-Mac were also higher. Canadian Collieries advanced 25 cents to $11.50.

Mines were mixed with Silbak Premier and Silver Standard losing pennies.

Grain Prices

WINNIPEG (CP) — Trading was along quiet lines on the Winnipeg grain exchange.

Trading indicated four cargoes of wheat were sold to Japan, who at the same time purchased U.S. wheat and barley.

Most trading activity was in flax with further export buying. Hedging by elevator companies was less active and prices were irregular.

	Open	High	Low	Close
Oats—				
October	73¼	73⅜	73	73¼
December	69½	69½	69⅛	69⅜
May	69	69⅜	69	69⅜
Rye—				
October	92¾	94½	92½	94½
December	93¼	95½	93	94½
May	96⅛	97⅜	96¼	97¼
Barley—				
October	99⅛	99⅜	99⅛	99⅛
December	94½	95¼	94½	95¼
May	94½	95	94¼	95
Flaxseed—				
October	301	302	298	298
December	282	282	279½	279½
May	285½	285½	281¼	281⅜

WINNIPEG CASH GRAIN CLOSE

Oats, No 2 CW, 78¼.
Barley, No. 3 CW 6 row, 104⅜.
Rye, No. 2 CW, 93½; track, 93⅞.
Flax, No. 2 CW, 298; track, 302.
Prices for Class Two wheat for export in countries outside IWA: 1 Nor., 1.75; 2, 1.72; 3, 1.69; 4, 1.65; 1 durum, 2.75; 2, 2.70; 3, 2.65. IWA prices: 1 Nor, 1.75; 2, 1.73; 3, 1.71; 4, 1.66; 1 durum, 2.02½; 2, 2.01; 3, 2.00. Domestic prices: 1 Nor., 1.75; 2, 1.73; 3, 1.71; 4, 1.66; 1 durum, 2.02½; 2, 2.01; 3, 2.00.

CHICAGO (AP) — Grains climbed slowly higher on the board of trade after showing hesitancy in early dealings.

	Open	High	Low	Close
Wheat—				
September	196¼	198½	196¼	198¼
December	200	201⅝	199½	201½
March	201½	203½	201¼	203⅜
Corn—				
September	127⅞	129½	127¾	128⅛
December	128	129½	127⅝	129
March	132¼	133⅝	131⅞	133¼
Oats—				
September	56½	57½	56⅜	57½
December	61⅜	61⅝	61¼	61⅛
March	64⅞	65	64⅝	64⅞
Rye—				
September	96¼	98½	96¼	98½
December	101	102⅜	100½	102⅞
March	104	106	103⅜	105⅜
Soybeans—				
September	221¼	223½	221¼	223⅛
November	219¾	220⅞	219¼	220¼
January	221	222¾	221	222¾

Egg Market

Producer—	
Grade A large	54c
Grade A medium	48c
Grade A small	30c
Grade B	30c
Wholesale—	
Grade A large	65c-68c
Grade A medium	58c-60c
Grade A small	42c
Grade B	36c

Unlisted and Miscellaneous

VANCOUVER	Bid	Asked
Beth Copper	145	150
Arrow	1	4
Bayonne		2½
Big Bell	66	
Bluebird	...	2½
Br Con	...	2
BRX		1
Cariboo Hud	1	
Cassiar Cons	11½	13
Cassiar Yukon	4	5
Copper Ridge	12	14
Clear Creek		95
Cowichan Cp	116	120
Crown Silver	3	...
Quichon	4	...
Hedley Yun	1½	...
Lone Mtn	5	...
Midland	7	8
McLeod	1	
Rico Copper	22	35
Salmo	3	
Seymour	8	15
Silver Hill	30	31
Skeena Silver	5½	
Slocan B M		1½
South Pete	...	1
Trans West	...	13½
Tung of B.C.	4	
Uscana		3
West Mines	32	40
Woodbury		4½
Sunloch		35
TORONTO		
Andwon	18	23
Can Superior	11¼	12⅛
Central Man.	7	12
Comstock	8	12
Can Radium	23	27
Clis	14	19
Canecho	14	19
Cowichan	116	120
Crackingstone	37	42
Bluegrass	12	15
Fleetwood	15	20
Farcroft	14	19
Goldmaque	8	10
Lake Nordic	100	115
Lake Expanse	12	16
Larum	18	23
Lunecho	125	135
Mainoka	47	55
Milliken	32	37
Montgary	260	275
Oceanic	300	330
Oklend	8	12
Ormsby	42	47
Polestar	33	38
Pacemaker	32	38
Pitchvein	10	15
Pinepoint	13	15
Starlight	13	18
St. Mikes	55	60
Span. Amer.	280	310
Target	12	13
Temagami	185	230
Uran Ridge	40	45
Werner	27	33
Wesley	19	25
Uran. King	13	18
Midrim	70	75
Beth. Copper	145	150
Contl. Copper	25	30
MUTUAL FUNDS		
All Cdn Com	482	524
All Cdn Div	467	508
Canafund	3557	3835
Can Inv Fd	922	1011
Sup. Income	448	453
Sup. Growth	230	232
Sup. Amer.	581	587
Sup. Exec.	3461	3506
Growth Oil	577	600
Comm. Intl	805	885
Corp. Inv	884	961
Div. Sec. B	425	480
Grouped Inc.	792	861
Inv. Mutual	996	1077
Lev of Cda	587	645
Mut. Acc. Fd	633	687
Mut. Inc Fd.	533	579
Res of Cda	729	
Trans Cda C	610	650
MISCELLANEOUS		
Ang.-C Tel. A	17	18½
" pfd	52½	53½
B C Sugar	109½	...
Tel pfd 6	119	...
" " 4¼	103½	
" " 4½	103½	105
" " 4¾	107⅛	
Calg. Pr. pfd	102	104
Can Util pfd	104½	
Dover Indus	10¼	11¼
G. Lakes Pow.	24½	
Hudson's Bay	23½	24¾
Stand. Fuel	36	38
How. Smith	52	53
Safeway (C)	102½	104½
OK Helicopter	3⅛	3⅝

Complete Vancouver Trading

Sales	MINES	High	Low	Close
1000	Ad Astra			18
4900	Beaver Lodge	80	78	78
500	Beattie-DuQ			135
100	Bralorne			340
400	Cdn. Collieries	11½	11½	11½
3400	Cansm Copper	125	124	125
1000	Cariboo Gold		...	77
2000	Cronin Babine	...	...	5
3860	Giant Mascot	987	95	95
150	Granby	...		17⅜
25	Granduc	...		810
500	Hamil			6
1500	Highland Belle		...	62
7500	Indian	5⅛	5½	5½
300	Lyndhurst		...	240
1000	Kootenay B. M.	...	...	2½
5000	Mackeno	66	65	66
3400	Nat. Exp.	108	105	108
1300	Pacific Nickel	36	36	35
2000	Premier Border	...		7
1000	Privateer		...	3
4500	Quatsino Cop.		...	10
6000	Red Hawk	6¾	6	6½
200	Quemont	...		
500	Sheep Creek	...	...	135
2125	Silbak Premier	25	23½	23
1000	Silver Ridget	...		28
2200	Silver Standard	59	56	56
1000	Sil-van Cons	...		7
3500	Sunshine Lard.		...	28
500	Taylor Bridge	...		24½
4000	Van Roi	...		8
22300	W. Potash	77	73	76
1000	Yale		...	62
	INDUSTRIALS			
300	Alta. Dist. V.T.	...	...	178
30	B.C. Electric 4	...	...	85½
30	B.C. Electric 4¾	...	...	105⅞
200	B.C. For. Prods.	...	...	13⅞
20	B.C. Power	...	...	34
320	B.C. Telephone	...	...	50
170	Capital Estates	...	...	550
40	Cr. Zellerbach	...	...	56½
100	Dom. Stee.			19¼
100	Gt. West Coal B	...	...	700
175	Growers Wine			650
1800	Inland N. Gas	350	335	350
10	Johnston Stor		...	11¼
1375	Lucky Lager	545	530	545
475	Powell River	58	57½	58
80	Sidney Roofing		...	34
103	Westm. Paper B	...	...	27½
	OILS			
500	A. P. Con.	...	...	34
1000	Blue Crown	...	...	30
100	Britalta Pete.	...	...	290
150	C. & E. Corp.			11⅛
100	Cdn. Atlantic	...	...	650
200	Cons. Mic Mac		...	290
100	Del Rio	...	...	172
50	Federated Pete.		...	565
500	Futurity			23
2000	Gas Expl.	...	...	90
500	Gen. Pete A			525
950	Mercury			8
600	Midwest	500	490	500
1000	New Bristol	215	210	215
700	Okalta			170
2500	Sparmac			40
1700	United	176	170	176
6100	Vantor Exp	95	93	94
500	Yank. Princess			69

B.C. Forest Products

Profits Trebled, Dividends Higher

By HARRY YOUNG
Colonist Business Editor

B.C. Forest Products which improved its net profit nearly three times in the first half of the present fiscal year, decided yesterday to increase its rate of dividend payments.

The quarterly payment on November 1 will be 12½ cents a share, equivalent to 50 cents a year. Since November, 1950, the company has paid 10 cents a quarter and previously it paid 7½ cents a quarter.

B.C. Forest Products has its main operations on Vancouver Island, where it has undertaken to build a pulp mill in return for a forest management license.

* * *

BONDS GOOD TO HOLD

Over $4,000,000,000 worth of Canada Savings Bonds have been sold in the nine annual issues, and Canadians have shown their respect for this fluid type of security by holding on to more than half of them.

Announcement that more than 50 per cent of them were still outstanding was given yesterday by Herbert Richardson, deputy governor of the Bank of Canada.

This is equal to 13 per cent of the public debt of Canada which, Mr. Richardson said, was "a distribution unequalled anywhere else in the world."

* * *

MORE FOR HOLDERS

Dividends by Canadian companies this month are the highest for any September on record, according to J. R. Timmins and Co. of Montreal.

The total for the month is $61,485,434, compared with $57,603,665 a year ago.

Increased dividends by Aluminium Ltd., International Petroleum, Interprovincial Pipeline, International Nickel and Powell River, together with a change in Ford's dividend policy and bigger payments by International Paper are responsible.

The dividend payments by Canadian companies for the first nine months of 1955 are similarly a record. They total $139,217,276, compared with $410,374,748 in 1954 and $394,668,930 in 1953.

* * *

OWNERSHIP CHANGES

Westinghouse Electric Corporation of Pittsburgh, U.S.A. has purchased 187,480 shares of Canadian Westinghouse Company from the Westinghouse Air Brake Company, also of Pittsburgh, for $54 a share.

Westinghouse Electric Corporation will now hold 70 per cent, Westinghouse Air Brake 10 per cent and the Canadian public about 20 per cent of the common stock of Canadian Westinghouse.

Growth of the electrical side of the Canadian company's business has been given as the cause of the damage in the balance of share ownership.

* * *

BANK DETAILS BONDS

Details of all the direct and guaranteed loans of the federal and provincial governments are given in the 1955 edition on government bonds published annually by the Bank of Montreal.

The booklet of 68 pages is designed primarily for use by business executives, municipal and estate officers and bond dealers. It is obtainable on request at any Bank of Montreal branch.

Of local interest, because of the controversy on British Columbia's funded debt total, the booklet gives the full list of B.C. contingent liabilities, with their sinking fund and other provisions.

* * *

EXECUTIVE CHANGES

Gordon M. Letson, general manager of Letson and Burpee, Ltd., Vancouver engineers, has been appointed president. He succeeds Maj.-General H. F. C. Letson who has been president for 15 years, and L. C. Jolivet has joined the company to become sales manager.

* * *

NEW CA PRESIDENT

Gerald Martin, of Halifax, has been elected president of the Canadian Institute of Chartered Accountants. W. Givens Smith, of Regina, is new vice-president.

WM. C. RALSTON, M.B.A.

Mr. G. P. Kennedy, President of Marine Pipeline & Dredging Ltd., has announced the appointment of Mr. Wm. C. Ralston as Assistant General Manager of the Company.

Mr. Ralston was a graduate of Denver University in Business Administration and did post-graduate study in both the United States and Europe. He entered the construction business in 1943 after being discharged from the armed forces, and spent the intervening years as Administrative Manager for various Bechtel interests, in Canada, South America, and the Middle East.

Mr. Ralston will be in charge of the legal, fiscal and administrative departments of Marine Pipeline & Dredging Ltd., who are construction specialists in marine installations. The company is presently expanding into related construction fields.

Dividends Declared

B.C. Forest Products, 12½ cents, payable Nov. 1; record Sept. 30; xd Sept. 28.
Canadian Dredge & Dock, [illegible] cents, payable Nov. 1; record Oct. 1; xd Sept. 29.
Journal Publishing of Ottawa, 20 cents, payable Oct. 15; record Sept. 22; xd Sept. 20.
Grand & Toy, 25 cents plus 10 cents extra, payable Sept. 30; record Sept. 20; xd Sept. 16.
Hahn Brass, 25 cents, payable Oct. 1; record Sept. 15; xd Sept. 13.
Western Plywood, "A" 25 cents, payable Oct. 15; record Sept. 15; xd Sept. 13; "B" 12½ cents, payable Oct. 15; record Sept. 30; xd Sept. 28.
St. Lawrence Corporation, 50 cents, payable Oct. 25; record Sept. 30; xd Sept. 28.

Nicotine in tobacco ranges from two to seven per cent in the raw product.

OIL FIELDS GROW

The Saskatchewan oil fields now have 1,457 wells capable of production, an addition of nine during the week ending Sept. 2.

ZELLER'S LTD. CHANGES

George L. Cobb has been appointed president of Zeller's Ltd., taking the place of Walter P. Zeller, who becomes chairman of the board.

Silk Specialists
Saba Bros Limited
1130 Douglas
4-0561

MID-WEEK SPECIALS!

Here's where YOU'LL find the new opaque nylon fabric that's longer wearing, stays whiter and it's so silky to handle!

NYLON SLIPS
Special 3.98

HALF SLIPS
Special 2.98

Never have you seen such wonderful lingerie and so inexpensive too! Beautifully tailored and trimmed with the new frosted dainty nylon embroidered organdy that stays fresh and crisp, giving you the satisfaction that only well-cut lingerie can, snowy white in a wide range of sizes.

FLANNELETTE PYJAMAS

Warm, cosy and gay are our new fall pyjamas—designs that are sure to delight every young miss for school and parties. S.M.L. Special 2.95

Soft, extra thick flannelette has been used in these new well-tailored pyjamas, dainty and pleasing patterns in unusual colorings. S.M.L. Special 3.95

NYLON HOSIERY
Special Clearance

Only those who come early can be sure of making this gratifying saving on beautiful nylons that have been taken from our stock. All are fully-fashioned with many colors to choose from. Also a wide range of sizes. 60-15 · 51-60 · 66-15 · 51-30
69c

5½% MORTGAGES
AVAILABLE ON SELECTED RESIDENTIAL PROPERTY
Easy Repayment Terms — Generous Appraisals — Quick Decisions
J. H. WHITTOME & CO. LTD.
1218 BROAD STREET PHONE 2-4255

LATEST REPORT
Ask your Investment Dealer for the Latest Report and Prospectus of

CALVIN BULLOCK Ltd.

A. E. Ames & Co.
Limited
Investment Securities
Royal Trust Building • 612 View Street, Victoria, B.C.
Telephone: 3-4171
TORONTO MONTREAL WINNIPEG VANCOUVER CALGARY NEW YORK LONDON, ENG.

ENGINEERS
A vacancy exists for a Junior Engineer in a Modern Vancouver Island Plywood Plant. Graduate Mechanic Engineer with some Industrial Plant experience preferred. Please state age, experience and salary expected in first letter. Address replies in fullest confidence to:
Box 995, Victoria Press

To the Shareholders of

CANADIAN CAR & FOUNDRY COMPANY, LIMITED

Over 85% of the Class "A" Shares and 75% of the Ordinary Shares of Canadian Car & Foundry Company, Limited have been deposited in accordance with the terms of the offer made by A. V. Roe Canada Limited under date of June 8th, 1955 to purchase such shares at $30 per share.

We recommend that shareholders who have not yet accepted the offer by depositing their shares make arrangements to do so as soon as possible, as payment of the purchase price of $30 per share is conditional upon acceptance by the holders of not less than 90% of each class of shares within 4 months after the making of the offer.

Deposit Receipts issued in respect of the Class "A" and Ordinary Shares are listed on both the Montreal and Toronto Stock Exchanges, and provide holders of Receipts with the same liquidity as if they held the shares.

The services of our organization are available to arrange for the deposit of the shares or such deposit may be made directly with the Montreal Trust Company or through your own investment dealer or broker.

There will be no commission or other charge payable by shareholders for services of dealers or brokers in connection with the deposit of shares, commission in this respect being payable by A. V. Roe Canada Limited conditional upon its taking up the shares under the offer.

Additional copies of the offer and letter of transmittal may be obtained from us.

612 View Street
Victoria
Telephone: 2-4261

Wood, Gundy & Company
Limited

BLONDIE

BEN BOLT

MARY WORTH

LIL ABNER

POGO

RIP KIRBY

ARCHIE

REX MORGAN

JUDGE PARKER

KERRY DRAKE

MR RUMBLES

JULIE JONES

MUTT & JEFF

Daily Astrology

BY RITA DEL MAR

Wednesday, Sept. 14, 1955

Today's Quotation: "A polite man is one who listens with interest to things he knows all about, when told him by a person who knows nothing about them."—De Morny.

Wednesday for Everyone: Proceed methodically with routine and ordinary affairs; do not incur misunderstandings or inharmony if you can avoid doing so by being alert, friendly, ingenius. Be sociable in the evening.

Look for your birthdate and birthsign below.

March 21 to April 19 (Aries) —Enjoy life's lighter side if the occasion arises; but take no risks involving money or friendship.

April 20 to May 20 (Taurus) —Put aside your own interests for the moment to ease up, or pursue some duty or fundamental objective.

May 21 to June 20 (Gemini) —Don't consider judgments closed; you are likely to reshape opinions about some issue or individual.

June 21 to July 22 (Cancer) —Make an effort to protect interests re money, belongings. Do not take on added responsibilities.

July 23 to Aug. 22 (Leo) — Put yourself and your surroundings in a better light. Curb over-optimism; don't be deceived.

Aug. 23 to Sept. 22 (Virgo)—Adopt a policy of retrenchment, moderation. Ease your pace; seek privacy, added repose.

Sept. 23 to Oct. 22 (Libra)—Promote common aims. Be on the alert re earnings, vocational revenue. Stay on safe ground.

Oct. 23 to Nov. 21 (Scorpio)—Be receptive to opinions, objectives of parents or superiors. Protect credit rating.

Nov. 22 to Dec. 21 (Sagittarius)—Devote some extra time to getting around, be careful in transit and re the written words or judgment of others.

Dec. 22 to Jan. 19 (Capricorn) —Stay on the safe side if things are somewhat out of control or if the financial pattern is confused.

Jan. 20 to Feb. 18 (Aquarius) —Work toward common goals but let another lead the team. Elude tension over ambitions or commercial issues.

Feb. 19 to March 20 (Pisces) —Make efficiency, general usefulness your major objective. Smooth relationships with people.

Planning Ahead — Good for entertaining, sociability, etc. Sept. 14, 15, 16, 17, 18, 19, 21, 26 29.

(Released by Consolidated News Features Inc.)

THERE OUGHTA' BE A LAW

Winning Contract

By Howard Schenken and Richard L. Frey

Neither side vulnerable
West dealer
(Look only at East's hand)

NORTH
♠ K 7 5
♡ K 8 7
◇ Q 9 8 2
♣ 9 4 3

WEST
♠ 9 6 4 2
♡ J 5 3
◇ A K
♣ A 10 6 5

EAST
♠ A Q 10 8 3
♡ 10 2
◇ J 10 5 4 3
♣ 2

SOUTH
♠ J
♡ A Q 9 6 4
◇ 7 6
♣ K Q J 8 7

The bidding:

West	North	East	South
1 ♣	Pass	1 ♠	2 ♡
Pass	Pass	?	

What would you have done next with the East hand? You have only an ace, a queen and a jack in high cards, and you have a singleton in partner's suite. He hasn't made a free rebid, so he probably has a minimum. Should you keep quiet, lest you "stir up the animals" into the discovery that they can make a game against you? Or should you compete for the part score by bidding again?

East passed—an action that was neither complimentary to the opponents nor profitable to himself. West opened the deuce of spades. East won with the queen and returned the deuce of clubs. West won and decided to set up a ruffing situation for himself before he gave partner the club ruff. He cashed the ace and king of diamonds, then led a second club. East trumped, but when he led back a diamond, South ruffed the queen. Next declarer cashed the ace of hearts and, after East's ten fell, finessed against West for the jack. As a result he made exactly two hearts.

East registered two complaints. If his partner hadn't cashed the ace-king of diamonds, he could have been put back in in time to give East a second club ruff and that would have stopped two hearts. And if his partner had shown spade support, East-West could have made ten tricks—whether or not they bid for game.

But East was wrong in that second complaint. The opener can't tell by the first response how strong his partner is. He must be conservative about free bids until he knows. But the responder knows that his partner has an opening bid—and that information isn't contradicted by his failure to make a free rebid. So the responder should be aggressive, while the opener should be conservative.

It was up to East to bid two spades. If the opponents doubled, or if his partner went to three clubs, East had a convenient retiring suit and could bid three diamonds. On the actual hand, West would have been glad to give a free raise to the spades once East rebid them. Perhaps they couldn't get to game—but they should surely have outbid the opponents.

(Released by The Associated Newspapers)

Atomic Tests To Be Resumed

LONDON (AP) — Britain will resume atomic testing in the desolate Monte Bello islands off the Australian coast.

A terse government announcement ruled out the possibility Britain would set off her first H-bomb. "The explosions will not exceed a few tons of kilotons in yield," it said. An H-bomb would touch off a blast of at least one thousand kilotons.

The Daily Cross-Word Puzzle . . .

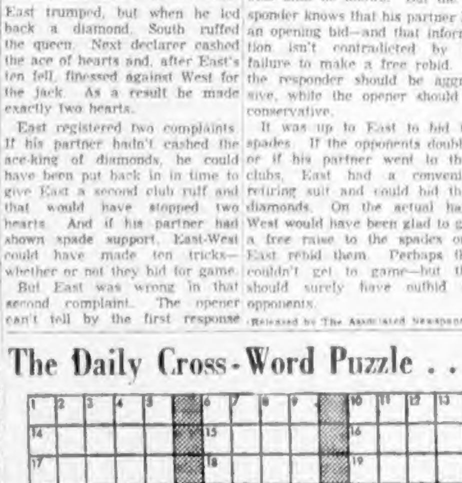

ACROSS
1. Intelligence.
6. Mistake.
10. Applaud.
14. Feminine name.
15. Persian elf.
16. Sidekings.
17. Mongol.
18. Sign.
19. River of Europe.
20. French for summer.
21. Portico.
22. Korea.
25. Slave.
27. Hotel.
28. Dawn goddess.
29. Scotch for John.
31. Greek goddess.
35. Reaches across.
38. Radicals.
40. Number.
41. Coat with alloy of tin and lead.
42. Silkworm.
43. Winged.
45. Sea eagle.
46. Nuisance.
47. Conductor's wand.
48. Fruit (pl.).
51. French plural article.
52. Owns.
53. Chinese pagoda.
55. Military signal lights out.
59. To scold.
62. Units of energy.
64. Regret.
65. God of war.
66. Drink heavily.
68. To pollute.
70. Thailand.
71. Tune.
72. Egg-shaped.
73. Spreads for drying.
74. Covers with turf.
75. Out of date.

DOWN
1. Ballistics.
2. Growing out.
3. Saltpeter.
4. At ... stands (mus.).
5. Hearing organs.
6. Golf club.
7. A sweetheart.
8. Anger.
9. Pliers.
10. To exert.
11. Feminine name.
12. South African fox.
13. Part of hammer.
22. Meta.
24. Torrid.
26. European.
30. An enzyme.
31. Mine entrance.
32. Protective ditch.
33. Preposition.
34. Observed.
35. To walk.
36. Farther.
37. Wild buffalo of India.
39. Female ruff.
39. Bitter vetch.
44. Man's nickname.
44. Endure.
46. Spanish coin (pl.).
49. Yawning abyss (pl.).
50. Head covering.
51. Fall behind.
53. Warm.
54. Extent of land (pl.).
56. Tunes.
57. [illegible] on fourth down.
58. Mediterranean sailing vessel.
59. Egyptian cat-headed goddess.
60. [illegible] Lake.
61. Peruse.
63. Halt.
67. Coin in Spanish-American countries.
69. Tupas homming bird.

Answer to Previous Puzzle:

(Released by The Bell Syndicate, Inc.)

IT BEATS ME

By Jim Tang

B.C. Lions have come a long way since they became members of the Western Inter-Provincial Football Union last year. With victories over Saskatchewan Roughriders, Winnipeg Blue Bombers and Calgary Stampeders in their first six games, they have encouraged their backers to the extent that most believe a playoff berth is almost a cinch and some of the more rabid are hopefully mentioning the Grey Cup final.

It may not be fair to judge the club from what I saw in one game, and particularly because the opposition was Edmonton Eskimos, the Grey Cup champions, but the opinion here is that the Lions will do extremely well this season to nail down third place. They may go as high as second because neither Stampeders nor Bombers have shown much yet and Riders have been hard hit by injuries but it seems safe to say that it will be another season or two before Lions can seriously challenge Eskimos.

Lions made it close against Eskimos Saturday in what was a fine football game. They took the lead twice and at the finish a touchdown would have tied and the convert would have won. And they could have won. A fumble by fullback Al Pollard cost a touchdown, a dropped pass by the same player cost them a first down in a key spot, and an interference ruling gave Edmonton a completed pass and brought Eskimos out from the shadows of their own goalposts in another crucial situation.

Quarterback Arnie Galiffa proved he could move the club as long as he stays with his bullet-like short passes, the Lions have good import linemen and their Canadian talent, such as Norm Fieldgate, Ken Swalwell and, particularly, Bob Holburn, is extremely promising.

However, there was much to be seen on the debit side. The Lions lack depth and as the season wears along the extra work forced on their better players will take its toll. And an injury or two would be disastrous.

That is probably the biggest weakness, but there was some evidence Saturday that the Lions haven't got a running attack that is adequate. They were very bad on kick-off returns and couldn't move the ball along the ground after the first quarter. It could be that their college backs — Primo Villaneuva, Gil Bartosh and Ron Clinkscale — have been over-rated, but in their defence it could be said that the Lions' offensive line wasn't opening many holes and the opposition was the toughest there is.

Eskimos left no doubt of that. They have poise and balance and their backfield of Jackie Parker, Rollie Miles, Normie Kwong, Johnny Bright and Earl Lindley, a standout defensive player who was a positive revelation as a ball-carrier, is probably the best ever assembled by a Canadian football team.

As a quarterback, Parker is a clever faker and it was well-nigh impossible to figure out who he handed off to on most plays. He didn't look exceptional as a passer, but with the kind of running talent that he has to choose from, he doesn't need to pass except to keep the other clubs honest defensively. And when he passes, his chances of a completion are excellent because that grinding Edmonton attack soon sucks the defence in.

But the Lions have a big item in their favor. With the kind of fan support they're getting they will be able to bid high for the best talent. If they alternate the Grey Cup games between the east and west, the Lions could be playing for it in Vancouver in 1957. That's four seasons. It would be expecting a lot to have them doing it sooner.

Random Harvest

B.C. Lions are big league right down to their fans. One of the pleasanter things about Saturday's game was the generous applause given **Edmonton Eskimos**, not only at the start of the game when they were introduced as Grey Cup champions, but also whenever they made a good play . . . the half-time show put on by the Vancouver Police Motorcycle Drill team was also top notch. One of the featured performers, and a good one, was **Roy Burton**, who helped Mimico's **Joe Murphy** in making Monday night's **Mann Cup** opener one of the best refereed lacrosse games of the season . . . **Eddie Olson**, new coach of the **Victoria Cougars**, is high on some of the young talent being sent here by the **Boston Bruins**. After watching workouts at the Bruins' Hershey training camp, Olson selected defenceman **Nelson Bulloch** and right-winger **Floyd Smith** of Galt Flyers, centre **Don Shiupka** and wingers **Paul Strasser** and **Reg Beliveau** of Humboldt, Chinese-defenceman **Danny Wong** of Regina Pats and left-winger **Eddie Panagabko** of Grand Rapids, a former Humboldt junior, as players who have a good chance to step into the **WHL** . . . Bruins have made no player decisions as yet but the Cougars are hopeful of getting an experienced player or three before they start training in Seattle a week from tomorrow . . . general-manager **Fred Hutchinson**, who spoke to Olson by phone yesterday, reports that season-ticket sales so far are equal to last season . . . **Max Zabel**, former president of the **Victoria Curling Club**, is one of the shareholders in the Cougars. Out of town when the club was sold, his name was omitted from the list of city professional and business men who joined Hutchinson and **Lynn** and **Muzz Patrick** as the new owners . . . **George Wilkinson**, former trainer of the Cougars, has been signed as trainer of **Vancouver Canucks** for this season.

* * *

GUESSING DEPARTMENT: **Shamrocks** to square the Mann Cup series tonight, the **Indians, Yanks** and **White Sox** to win their games in the American League. Batting average to date: At bat 263, hits 191, percentage .726.

Victorian Beaten in Final

One of Victoria's outstanding golfers, Dr. George Bigelow of the Victoria Golf Club, reached the finals of the annual Totem Pole golf tournament at Jasper last week-end before bowing, 2 up, to medalist Tom Hoak of Minneapolis in the 36-hole final. Bigelow, who ousted Pacific Northwest seniors' champion Ralph Whaley of Seattle in the semi-finals, was one of several Victorians playing in the week-long tourney. Bigelow, left, is shown with Jack Todd of Victoria, who refereed the final, and Hoak, right.—(CNR Photo)

Petes Announce Hildebrand Out; Rocks Seek Marsh or Proctor

Victoria Shamrocks, who have probably put in a lot of time since Monday night figuring what to do about stopping Ike Hildebrand, won't be faced with that problem after all tonight.

According to Bob Curtin, manager and coach of the Peterborough Trailermen, Hildebrand won't be playing when the teams clash in the second game of the best-of-seven series for the Mann Cup.

Hildebrand, who scored seven goals Monday as the defending champion Trailermen opened their bid for a fifth Dominion lacrosse championship with a 15-12 win, injured an ankle when tripped up by Victoria's Nip O'Hearn in the last part of the game.

MAY BE WORSE

Curtin said last night that he expected Hildebrand would be ready for Friday's game but didn't discount the possibility that the injury might be as serious as a hair-line fracture. X-rays were taken yesterday afternoon but definite results won't be known until this morning.

In any event, the smooth Ontario Lacrosse Association scoring champion "sure won't be playing tonight" in the words of Curtin.

Curtin said he would probably use Jim Heffernan, who saw no action Monday although dressed. The former Nanaimo player has been out for much of the season with a fractured knee-cap.

There is also a chance that Grant Burns will be used on the line with Curly Mason and Bob Thorpe. Burns will arrive from Peterborough by air today and may be inserted in the line-up.

Otherwise, the Petes will use the same line-up as on Monday. Bob Curtis and Bob Allan, their speedy young stars, were both reported with groin injuries but both will play tonight.

DUGAN SIDELINED

Meanwhile, the Shamrocks were busy until an early hour this morning trying to find a replacement for a replacement.

They learned yesterday that Arnie Dugan, coach of Nanaimo Timbermen who had agreed to series service as a replacement for Bob Monaghan, will be kept out of action by an attack of hives.

Victoria coach Red McMillan was trying to get in touch with either Jake Proctor, coach of Mount Pleasant Indians, or Bobby Marsh, fiery forward of Vancouver Pilseners. One of the pair may yet be in action tonight.

IRWIN PLAYS

Shamrocks will make at least one line-up change tonight. Harry Irwin will replace Jack Thompson. A second change will be made if either Proctor or Marsh agrees to play.

Irwin will take Al Davies' spot on the line with Jack Northup and Al Gill. Davies will serve as utilityman unless Proctor or Marsh is obtained.

Otherwise, the line-up will be the same as Monday's. Geordy Johnston will be in goal, guarded by Bill Bamford and Lou Landess and O'Hearn and Derry Davies.

The Bradshaw-Ferguson-Dobbie and Browning-Severson-Booth lines, which accounted for 11 Victoria goals Monday, will remain intact.

Victoria Clubs Win, Lose in Boxla Finals

Victoria minor lacrosse teams gained one B.C. championship and lost another at Vancouver's Kerrisdale arena last night.

Esquimalt brought the provincial bantam championship and the coveted Byron Johnson Cup to Victoria for the fourth straight year with a 4-3 win over Renfrews, but Hall and Co. Big Horns bowed, 7-3, to Vancouver Eagles in the battle for Juvenile "A" honors.

Both games were played under difficult floor conditions. Kerrisdale officials had turned on the freezing plant in preparation for the coming hockey season with the result that the floor was covered from end to end with a thin sheet of ice, making play hazardous.

John MacDonald gave Esquimalt its winning margin with five minutes left in the final period when he scored the only goal of the fourth quarter to break a 3-3 deadlock. Esquimalt had jumped to an early 3-0 lead but Renfrews came back with three goals in the third period to tie the score.

Eagles led Halls 4-0 at half-time in the juvenile game. Victoria closed the gap to 5-3 in the third period, but the winners pumped in two unanswered insurance markers in the final quarter.

Scorers:

Esquimalt—John MacDonald 3, Jack May Bill Knowles. Total 4.

Renfrews—Don Boyd, 2, Leslie Glover. Total 3.

Hall and Co.—Ron McKenzie, Frank Taylor, Bob McKee. Total 3.

Eagles—Chuck Lee 3, Pete Chole, Jim Findley, Bob Gaust, Melnakee. Total 7.

Lackie Named President Of New City Soccer Team

The Victoria City Soccer club, which was re-admitted into the Coast Soccer league Monday night, elected its executive and drew up a tentative list of players who will line up with the squad, at a special meeting held last night.

Jim Lackie was elected president of the new entry while Bob Davison was named vice-president and Don Gray was elected secretary - treasurer. Charlie Lewis, former president of the Victoria and District Football league, will manage the club; Wilson Harper was appointed trainer, and Lionel Speller will be equipment manager.

Although no players have been signed, club officials are confident that they can line up a team that will hold its own in competition this season. Fullbacks Bill Hope and Bill Bamford, Harry Carruthers and forward Ken Hibbert, all members of Victoria's entry in the league last season, are expected to turn out to workouts.

Joe and Jack Robbins, and Tom Druce are former Victoria Coast league players who have indicated that they will sign with the club. Other players mentioned last night include Doug Patterson, youthful goalkeeper with Mount View High school last season; Dick Nellestyn and John Weldon of district league clubs, and Hendrick Vanderhorst, a newcomer to the city.

Training will start Tuesday night at Royal Athletic park at 7.30 p.m. and continue every Tuesday and Thursday nights. Any player interested is invited to attend the workouts.

HEANEY'S TO PRACTICE

Heaney's first division soccer team will hold a workout at Central park tonight at 6 p.m. for all last year's players and others interested.

Sports Fixtures Scheduled Today

LACROSSE

8.30 p.m.—Second game of best-of-seven series for Canadian lacrosse championship. Peterborough Trailermen vs. Victoria Shamrocks. Memorial arena.

MOTORCYCLE RACING

7.30 p.m.—Time trials for motorcycle race meet. Western speedway, Millstream road.

Indians Gain Two-Game Lead By Taking Pair from Nats; Turley Keeps Yankees Close

HOW THEY STAND

AMERICAN LEAGUE

	W.	L.	Pct.	G.B.
Cleveland	[illegible]	[illegible]	[illegible]	[illegible]
New York	[illegible]	[illegible]	[illegible]	[illegible]
Chicago	85	59	.590	4½
Boston	82	61	.573	7
Detroit	72	72	.500	17½
Kansas City	60	84	.417	29½
Washington	50	91	.355	38
Baltimore	46	94	.329	41½

NATIONAL LEAGUE

	W.	L.	Pct.	G.B.
Brooklyn	91	50	.650	
Milwaukee	80	65	.552	14
New York	74	69	.517	19
Philadelphia	71	73	.500	21½
Cincinnati	72	76	.486	23½
Chicago	68	77	.473	25½
St. Louis	61	83	.427	32
Pittsburgh	57	87	.398	36½

First game—
Chicago 000 000 000—0 6 1
Baltimore 000 101 00x—2 6 1
Trucks, Consuegra (7) and Lollar; [illegible]

Second game—
Chicago 002 000 100—3 12 0
Baltimore 400 002 000—6 7 1
Harshman, Byrd (7), Howell (9) and Lollar, Moss (2); Palica, Zuverink (2), Dorish (8), Brown (9), Lopat (8), Johnson (9) and Smith. Homers: Baltimore, Dyck.

NATIONAL LEAGUE

Pittsburgh 000 110 021—5 12 1
Cincinnati 000 100 010—2 7 1
Friend and Shepard; Nuxhall, Fowler (6), Freeman (9), Burgess. Homers: Pittsburgh, Thomas, Friend; Cincinnati, Post.

Philadelphia 000 132 400—10 15 2
Chicago 000 000 000—0 6 1
Dickson and Lopata; Jones, Jeffcoat (5), Tremel (6), Davis (7), Kaiser (8) and Chiti. Homer: Philadelphia, Greengrass.

Brooklyn 001 000 001—2 6 2
St. Louis 200 203 10x—8 11 0
Spooner, Bessent (4), Templeton (5), Labine (6), Craig (7) and Campanella; Schmidt and Burbrink. Homer: St. Louis, Moon.

New York 100 401 201—9 16 1
Milwaukee 000 000 001—1 6 0
Antonelli and Katt; Buhl, Crone (4), Vargas (8), Edelman (9) and Crandall. Homer: New York, Antonelli.

GENE WOODLING

Cleveland Indians and New York Yankees virtually made it a two-team race in the American League yesterday as Boston Red Sox were all but eliminated from pennant consideration and Chicago White Sox were left with only a slender thread of hope.

Indians boosted their margin to two games, biggest lead any club has had in more than a month, by taking a double-header from Washington Senators, their 1955 jinx opponents.

But while New York kept close by winning a single game, both Chicago and Boston lost valuable ground by getting nothing better than double-header splits.

GAIN REVENGE

Beaten 12 times in 19 games by the Senators, the Indians got excellent pitching from Mike Garcia and Bob Lemon to win by 3-1 and 8-2 scores as the Senators managed only six hits in each game.

Gene Woodling, ex-Yankee, shared honors with Garcia in the first game. He tripled in two runs and scored the third himself as Indians did all their scoring in the third inning.

Lemon won his 18th game although he failed to finish for the 19th straight time, since May 30. He tired after eight innings and relief-ace Ray Narleski set the Senators down in order in the ninth, striking out two. The first three hits off Lemon were all triples but they were good for only one run.

TURLEY IN FORM

Meanwhile, the Yankees were getting a five-hit shutout from Bob Turley as they whipped Detroit Tigers, 6-0. The Tigers started bonus-baby Bob Miller, who did well until Elston Howard broke a scoreless tie with a two-run triple in the fourth to start a four-run rally.

An error by Fred Hatfield set up the rally and made it easy for Turley to get his 16th win. Turley, who has lost 13, has pitched two successive shutouts and has six for the season. He struck out seven yesterday, running his total for the season to 200, and walked only four.

White Sox had plenty of trouble with the last-place Baltimore Orioles. After being shut out by Ray Moore, 2-0, in the first game, they had to score six runs in the ninth inning to win the second game, 9-6.

NO EASY MARK

Boston also found the Kansas City Athletics hard to beat. The Red Sox lost the first game, 6-5, when Vic Power singled in the winning run in the 12th inning, then scored twice in the seventh to eke out a 7-6 decision in the second game.

Today, Cleveland will send rookie-southpaw Herb Score (15-10) against Washington's Mickey McDermott (9-9) in the series finale. The Yanks will call on Don Larsen (7-2) to get the best of Detroit's Ned Garver (12-14).

Tuesday's linescores:

AMERICAN LEAGUE

R H E
Detroit 000 000 000—0 5 1
New York 000 420 00x—6 8 0
Miller, Gromek (4), Marlowe (7) and House; Turley and Berra. Homers: New York, Bauer.

First game—
Cleveland 003 000 000—3 5 0
Washington 010 000 000—1 6 1
Garcia and Hegan; Stobbs, Ramos (9) and Fitzgerald, Edwards (8).

Second game—
Cleveland 100 040 010—8 12 0
Washington 000 001 010—2 6 1
Lemon, Narleski (9) and Hegan; Porterfield, Schmitz (6), Stone (8), Chakales (9) and Fitzgerald.

First game—
Kansas City 000 110 100 001—4 10 3
Boston 001 010 001 000—3 11 0
Raschi, Gray (5), B. Shantz (7), Gorman (10) and Astroth; Nixon, Hurd (8), Kinder (10) and White.

Second game—
Kansas City 000 132 000—6 11 0
Boston 020 002 30x—7 9 4
Portocarrero, Keriazakos (5), Harrington (8) and W. Shantz; Baumann, Brewer (4), [illegible] (9), Kiely (9) and Daley. Homers: Boston, Piersall, Throneberry.

Vancouver Approves Oakland PCL Shift

VANCOUVER, B.C. (UP) — The transfer of the Oakland Acorns of the Pacific Coast League to Vancouver was clinched Tuesday night when the city council approved a $60,000 expenditure to put additional roofing on Capilano stadium.

The roofing provision was the last condition requested by President C. L. (Brick) Laws of the Oakland Oaks before he would move his club to Vancouver.

Laws had requested the city council to make the decision this week, and its decision removed the last obstacle to moving the Acorns from the east bay city to Canada after 35 years of operation in Oakland.

In exchange for the roofing deal, which will cover 3,000 of the 7,000 seats in the stadium, the Oaks will hand over five per cent of its gross revenue to the city.

President Claire Goodwin of the coast league said the transfer "is a matter which can benefit Vancouver to no small degree and it can be one of the leading cities of the Pacific Coast League. Right now is the time to go ahead."

Thus the Pacific Coast League brought a Canadian city into its setup for the first time in the PCL's history. It was the first transfer in the loop since 1938 when the San Francisco Missions became the Hollywood Stars.

The switch followed weeks of dickering between Laws and the City of Vancouver. Although the red-headed Oakland owner at first denied that he would move out of the California city, reports continued to mushroom during the latter part of the season that the Oaks were finished as a local attraction after this PCL campaign ended.

Oakland drew only 141,000 paid attendance this season according to unofficial league figures, 60,000 less than last year.

The passing of the Oaks from the bay area scene marks the end of baseball in a city that had belonged to the Pacific Coast League ever since the loop's inception in 1903.

Eagles To Practice

Eagle soccer teams of the Victoria Juvenile and Junior Football Association's divisions II, IV and V will hold workouts tonight.

The division II squad will hold a practice at Lansdowne park at 6.45 for any players 16 years of age or under. The divisions IV and V teams will hold a joint workout for all last year's players and others interested at Beacon Hill Park at 6.30 p.m.

Oakland Outfielder Leads PCL Hitters

Ex-major league veterans dominated the batting and pitching statistics in the Coast Baseball League this season.

George Metkovich, a grizzled outfielder, led the league in hitting with an average of .335 for 151 games with Oakland Acorns. In second place with Steve Bilko, bulky Los Angeles first-baseman. Joe Brovia, veteran Oakland outfielder was next with .325.

Nippy Jones of Sacramento, former St. Louis Cardinal, led in hits with 206; Earl Rapp of San Diego led in runs batted in with 133; Bilko led in home runs with 37 and total bases with 356, and Rapp led in runs scored with 109.

TOPS PITCHERS

Top pitcher, percentagewise, was Seattle's Lou Kretlow, who returns to the major leagues next year with Kansas City. He won 14 and lost 3.

Red Munger, another real veteran, led in wins with 23 and in earned runs averages with a brilliant 1.85. Second in earned run averages was Seattle's veteran relief ace, Bill Kennedy, who had a 1.91 average while winning eight of 14 decisions.

Batters with averages of .290 or better, and pitchers with earned run averages below three per nine inning follow:

	AB	H	RBI	HR	Pct.
Metkovich, Oak.	532	178	78	17	.335
Bilko, LA	622	204	124	37	.328
Brovia, Oak.	372	121	71	19	.325
Davis, SP	506	161	84	5	.321
Roberts, Hywd.	451	145	49	8	.320
Marquez, Port.	381	119	37	8	.312
Wade, LA	378	117	28	8	.310
Jones, Sac.	666	208	91	7	.309
Mickelson, Port.	604	186	87	12	.308
Peterson, SD	576	177	18	2	.307
Wilson, Port.	616	188	33	2	.305
Bright, Sac.	450	140	73	12	.303
Whitman, Port.	477	143	51	9	.304
Rapp, SD	582	176	132	30	.302
Kazak, SD	421	127	67	13	.302
Freese, Hywd.	235	71	40	10	.302
Melton, SP	618	184	114	18	.299
Mauch, LA	584	173	48	8	.296
Clarkson, LA	318	93	46	13	.294
Mauro, Sea.	360	107	38	3	.294
Ginsberg, Sea.	475	139	66	7	.293
Balcena, Sea.	538	156	60	7	.291
Bergner, SD	392	114	84	7	.291
Baich, Sac.	328	97	43	8	.290

PITCHING

	W	L	SO	ERA
Munger, Hywd.	23	8	133	1.85
Kennedy, Sea.	8	6	77	1.91
Adams, Port.	12	12	108	2.05
Lown, LA	12	5	98	2.13
Singleton, Sea.	19	12	150	2.31
Brosnan, LA	17	10	133	2.38
Kretlow, Sea.	14	3	115	2.47
Alexander, Port.	10	10	93	2.66
Erautt, SD	18	10	94	2.78
Garber, Hywd.	20	18	190	2.84
Judson, Sea.	10	9	83	2.90

Stewart Gets Three Goals As Royals Win

WINNIPEG (CP) — Inside right Gogie Stewart scored three goals to pace New Westminster Royals to a 4-1 victory over Winnipeg's Institute Prosvita Athletic Club Tuesday night in the opening game of their western soccer final.

Second game of the best-of-three series will be played here tonight, and a third, if necessary, Thursday night. The series winners meet Montreal Ukrainia in the Canadian final.

Stewart, who played last winter with Everton reserves of the English League, was the big gun for the Royals as he scored once in the first half and twice in the second. Reinhold Oyeynik rifled home the other goal for New Westminster.

Anglers To Meet

Royal Canadian Anglers' Association will hold a special fishing forum for all association members and civilian naval personnel at 8 o'clock, tonight, in the Naden theatre.

ESQUIMALT PRACTICE

Esquimalt of the Victoria and District Soccer League will hold a workout tonight at 7 o'clock at Esquimalt Athletic hall, Fraser street.

All players and others interested are asked to attend.

FAN FARE

By Walt Ditzen

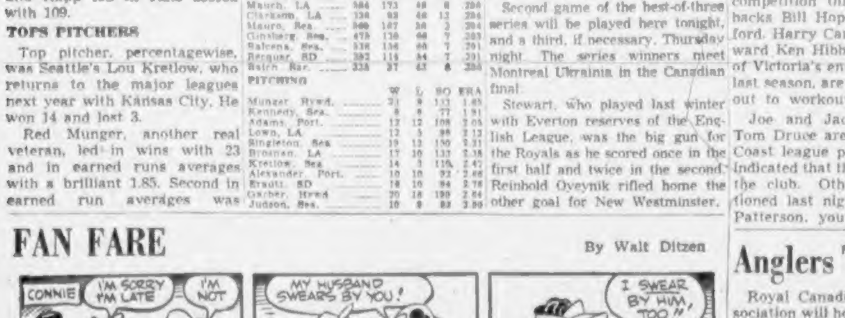

HOCKEY
VICTORIA COUGARS
SEASON TICKETS NOW ON SALE
AT THE TICKET BUREAU
817 Fort St. 2-2322

DOMINION CHAMPIONSHIP
MANN CUP FINAL
LACROSSE
MEMORIAL ARENA
TONITE - 8.30 P.M.
PETERBOROUGH TRAILERMEN (Eastern Champions) VS. VICTORIA SHAMROCKS (Western Champions)
SEASON TICKET HOLDERS At Arena Box Office TODAY 10 a.m. to 1 p.m.
NOTE — Tickets not picked up by 1 p.m. today will be sold.
GENERAL SALE At Arena Box Office TODAY 10 a.m. to game time
ADMISSION — ALL SEATS RESERVED
$1.00 - $1.25 and $1.50 (Tax Incl.)
NO TELEPHONE ORDERS, PLEASE

ESQUIMALT BOWLADROME
Evening Leagues Now Forming.
For Alley Reservations
Phone 4-9423 - 2-2386
TOP CONDITION ALLEYS

MOTORCYCLE RACING
TONITE, 7.30 O'CLOCK
25 RIDERS — 20-LAP MAIN EVENT
EIGHT COMPLETE RACES
FLAMING BOARDWALL CRASH, SIDE CARS, LADDER CLIMB!
TRAVEL OUT NEW ISLAND HIGHWAY TO MILLSTREAM ROAD
Western Speedway

HORSE RACING

RETURNS TO VICTORIA AT
SANDOWN PARK, SIDNEY
Commencing September 24—Continues to October 10
14 DAYS—RUNNING RACES
Rain or Shine
Post Time: 2.00 P.M.
Special Sale of Season Tickets—Number Strictly Limited—Tax Included—Two Season Tickets—Sold in Pairs Only — Lady and Gentleman — $10.00
Apply—Larry Wagner's Newsstand, 1320 Douglas St., Victoria, or to Colwood Park Association Limited 102—535 West Georgia St., Vancouver, B.C.

At the 19th
by Harry Young

NO SEASIDE TERRORS FOR JOE—Some people naturally play better on one course than another, and there can be no doubt that Joe Briggs is especially partial to the Victoria Club links.

Joe, a seven handicapper at Gorge Vale, returned a gross 65 in the Matson Memorial handicap competition on Sunday, and bettered the tough Oak Bay par by four strokes in doing so.

This was not a flash in the pan, for last year in the second of the city fall medal rounds, Joe shot a 69 at Oak Bay.

Moderate length prevents Briggs from becoming one of the top-notchers on the longer courses, but he is so wonderfully straight with all his shots that the Oak Bay hazards, which bother most of the bigger hitters, do not trouble him in the least.

The seal on his round was, of course, set by some remarkably fine putting. Twenty-seven putts to the round is about five under what is now generally accepted as the putting green par.

Nobody else in the field was nearer than seven shots of Briggs' 65, and most of the best of the others were in trouble somewhere or other. Gordon Pellow had a useful round of 76, which included six penalty shots.

* * *

PROTEST FROM VICTORIA—Victoria's representatives to this week's annual general meeting of the Pacific Northwest Golf Association are expected to raise their voices in protest against the way in which this year's competition was conducted.

The PNGA directors took it upon themselves last spring to change the schedule of the tournament by making a qualifying test of 72 holes, instead of the customary 36. This, together with an elongation of the subsequent matches to 36 holes, imposed a tremendous strain plus eight full days of golf on the successful competitors.

Gordon Verley of Victoria was one of the PNGA directors who opposed the change and although he will not be present at this week's meeting, he tells me that he has stated his views as being in favor of a "less arduous tournament."

Other Victorians who will attend are Tom Nesbitt, Victoria; Alex Hendry, Royal Colwood, and Gordon Pellow, Uplands.

Next years PNGA is at Marine Drive, Vancouver.

* * *

GIRLS TO BE INVITED—The Daily Colonist Christmas Tree tournament is to be opened this year to lady as well as men golfers. It is planned that two courses will be used.

* * *

DISTINGUISHED SENIOR VISITS—Among the visitors to the Victoria Golf Club at the week-end was James Stewart, one of Canada's distinguished senior golfers, and also the president of the Canadian Bank of Commerce.

Jimmy Stewart, a native of Perth, learned his golf in Scotland, and was a member of the Canadian seniors team which a couple of years ago took part in the international match at St. Andrew's, Scotland.

In his singles match on that occasion against Tony Torrance, a former British Walker Cup golfer, Mr. Stewart was beaten owing to a slow start, but nonetheless did the Old Course in a useful 76.

Mr. Stewart tells me that business ties will not allow him to attend this winter's seniors international match which is due to be played in the Bermudas.

* * *

CONGRATULATIONS ARE DUE . . . Doc Bigelow on reaching the final of the Totem tournament at Jasper . . . It was tough luck that his driver, of all clubs, should let him down over the crucial last five holes . . . Bill McColl for receiving the degree of chartered life underwriter of Canada . . . It has been a great year in more ways than one for the Royal Colwood golfer.

* * *

PLAYER BUT NOT COMPETITOR—At first glance one is inclined to sympathize with the vitriolic Tommy Bolt who was ordered to continue to play in the Cavalcade golf tournament despite the fact that a scoring error the previous day had disqualified him from the tournament.

The probability is that Tommy had received appearance money and the tournament promoter was only demanding his full pound of flesh. He didn't get it in the end for Bolt picked up after playing nine holes of his non-competitive golf.

Motorcycle Meet Set At Speedway Tonight

One of the largest motorcycle meets ever staged on Vancouver Island will be run off tonight at Western Speedway when top riders from British Columbia and the State of Washington compete in time trials, heat races and a 20-lap main event.

Bruce Nidever, formerly of Boise, Idaho, will be riding his BSA Star Twin and will be one of the top threats in the main event. Also highly rated are former Great Britain speedway stars Bill Taylor and Bob Harrison.

Leading Victoria contenders are expected to be Al Lewis and Wes Mohart, who have both competed at most tracks in the Pacific northwest. Roy Chester, John Collyer, veteran Reg Shanks, Al Dufas, Howie Sadler, Henry Lou, Chuch Arnold, Les Blow and Bill Dash will be other local riders.

Also on tap for the motorcycle enthusiasts at the Millstream road track will be a special side car event and stunt riding which will include crashing machines through a flaming board wall.

Time trials start at 7.30 p.m.

Fairoaks Win Boxla Final; Thump Tigers

Fairoaks downed Saanich Tigers, 12-8, at Stevenson park Monday to win the Greater Victoria Minor Lacrosse Association diaper division championship in two straight games and capture the coveted Gyro Cup.

The scrappy Tigers made a battle of it right up until the final quarter, when they trailed, 9-8. However, Fairoaks fired in three unanswered goals in the fourth quarter for their winning margin.

A workout for the Peewee division provincial representative team has been scheduled for Stevenson park tonight at 6 o'clock. Saturday's scheduled Peewee division game has been cancelled and another workout has been scheduled Saturday morning at 9.

O.C. SOCCER

LONDON (Reuters)—Results of soccer games played today in Britain:

ENGLISH LEAGUE
DIVISION III (NORTHERN)
Carlisle U 1, Grimsby T 2.
SCOTTISH LEAGUE
DIVISION B
Stenhousemuir 1, Third Lanark 1.
OTHER MATCH
Burnely 2, Vienna F.C. 2.

Racing Selections

VANCOUVER CONSENSUS
1—Mayo, Danada Capt., Mirene.
2—Kronje, Shannonwood, Ladner Meat.
3—Chief Mathias, Lord Glenlivet, Denlemaur.
4—Win For Me, Capilano, South Hill.
5—Let Me Run, Steven C, Foreign Frolic.
6—Cyclone, Atardo, Barnton.
7—Renmerb, Bobaway, Icy Way.
8—Wentaway, No Tears, Lauriston.
First Sub Race—Judge Carter, Some Doings, Mazatlan.
Second Sub Race—Chalon, Count Flood, Man of Spirit.
Best—Renmerb.

BY HANDICAPPER
1—Mayo, Danada Capt., High Cara.
2—[illegible]
3—Denlemaur, Chief Mathias, Cabbet.
4—Capilano, Meadowvale Sue, Peniquest.
5—Let Me Run, Piute Chief, Foreign Frolic.
6—Big Sutro, Barnton, Netherton.
7—Ruffian, Penoracle, Rosyth.
8—Miss Humbug, No Tears, Lauriston.
First Sub Race—Lady Anston, Judge Carter, Vocataie.
Second Sub Race—Earls Lady, Count Flood, Depth Prince.
Best—Let Me Run.

Racing Results, Entries

Bay Meadows

First Race—
Oklahoman (Harmatz) $4.60 $2.80 $2.30
Oliver (Kenney) 2.80 2.40
Jonesy (Glisson) 3.50
Time: 1.12 4-5.
Also: Glyndon F., Glendower, Shady's Image, Stew, Sierra Gunne.
Second Race—
The Weaver (Longden) $7.30 $5.70 $3.60
Dr. Phil (Maese) 8.40 5.60
Speedy Flame (Powell) 4.10
Time, 1.13 3-5.
Also: Pride and Joy, Black Dutchess, Ultra Ultra, Rosecap, Lycos Girl, Madam Salan.
Third Race—
Penny Marie (Faulkner) $11.60 $6.50 4.20
Blencount (P. Moreno) 8.10 5.90
Loan Deal (Zufelt) 8.30
Time 1.10 2-5.
Also: Vinorien, Keynoter, Prince Alpine, Sisliaon, Verli McC, Smart Dorie, Sashay.
Daily double paid $108.90.
Fourth Race—
Luck Stone (Taniguchi) $7.70 $3.60 $2.80
Joman (York) 3.50 2.50
Pilot Tom (Volzke) 3.70
Time, 1.46
Also: Prince Did, Solid Flame, Super Lunar, Grandpa Jack.
Fifth Race—
Fleet Charge (Neves) $7.00 $4.00 $3.60
Wood Wind (Taniguchi) 8.60 4.40
Ambiel (Glisson) 5.70
Time, 1.11 2-5.
Also: War Stimulant, Spanish Sherry, Third Down, Running Bim.
Sixth Race—
Naligar (P. Moreno) $4.00 $2.70 $2.20
Star of Ross (Richardson) 4.20 3.10
Child's Play (Taniguchi) 4.40
Time, 1.11 4-5.
Also: Terril, War Garland, Tonalea, Miss Bully.
Seventh Race—
In Reserve (Longden) $8.00 $2.70 $2.70
Mr. Sullivan (Taniguchi) 2.40 2.20
Ze Pippin (Maese) 3.50
Time, 1.10 2-5.
Also: Postillion, Challtack.
Eighth Race—
Truck (Taniguchi) $9.80 $5.00 $3.60
Snow Cap (Glisson) 6.60 3.70
Shineaway (Maese) 3.90
Time, 1.39 3-5.
Also: W-Diamond, Stock Exchange, Sickles, Hour, Smokey Point, Texas Ranger.

OVERNIGHT ENTRIES

FIRST RACE — Six furlongs:
Mary Bina 115, Present Tense 115, Santa Paula 115, Over Lea 115, Stretch Abbey 115, Caro Web 115, Quadell 115, Ajax's Girl 115, Hindo Sands 118, Happy Date 115, Approved 115

SECOND RACE— Six furlongs:
E. Z. Bull 114, Side Latch 111, War Contract 118, Latchaway 114, Slander 114, All Mine 114, Parade Man 109, Roll Bac 111, Native Skies 118, Pelt 110, Reasonable 114, English Kin 109, War Pep 118, Stafast 113, Shady Jim 115

THIRD RACE — Six furlongs:
A-Philosophy 108, Admiral Jr. 113, War Reporter 118, Can't Pass Me 120, Mintoni 105, Sirren 113, Sabrun 113, Ball Hoo 110, Holdatiger 113, Fermata 105, Tony's Cohigh 106, Dark Duchess 110

FOURTH RACE— Six furlongs:
Chip O' Sickle 117, Union Bell 113, Saint's Pet 110, Count Poise 113, Full Impact 113, Tiafo 109, Parmarco 1[illegible], Duchess D'Or 110

FIFTH RACE — Six furlongs:
Cafty 107, Peu Fain 110, Moon Rage 119, Carol Abbey 110, Velmadal 119, Wheeling Home 110, Special Capt. 114

SIXTH RACE — Six furlongs:
A-Cherry Wise 110, Grey Sands 113, Paris Lights 113, Paul's Diamond 113, Tony's Sky 118, Stone Crystal 108, A-Bold Bazooka 123, Art's Last 110
A-Entry

SEVENTH RACE —One mile:
Hasty Way 111, Membrilla 109, Mintaka 116, Mac 113, Silverado 118, Ikealike 107, Threesome 118, Private Abbey 113

EIGHTH RACE— One mile:
Parlay 118, Mr. Legrow 113, Ike's Jeep 118, Blue Queen 111, Sierra Grey 108, Can Locate 116, Sun Spin 118, Oesolo 109, Lover's Dream 111, Taywin 118, Gold Tommy 114, Delinquent 114, Solano Jr. 109, Zrain 109, Double Sail 114, Hi Chief 114

Vancouver

First Race—
Smoggy (Coppernoll) $7.80 $5.30 $3.50
Sharp Regards (Filipchuk) 12.10 5.30
Silvery Sin (Arterburn) 4.00
Time: 1.14.
Also ran: Tessella, Song Time, Peaceful Pass, Rio Drive, Overset, Brazen Jewel.
Second Race—
Fiord Man (Lynn) $26.10 $11.00 $7.70
Water Pere (Suarez) 6.10 3.50
Victorious Vic (Coppernoll) 5.30
Time 1.49
Daily double paid $229.75
Also ran—Foxie Green, Sunday Painter, Little Pepper, Vain Dan, Rent Collector, Glory Roll, Spartans Last.
Third Race—
Truday (Stanton) $5.00 $3.50 $2.80
Flash Bet (Stone) 3.50 2.90
Most of All (R. Williams) 3.00
Time: 1.09 4-5.
Also ran—Does Win, Jane Grey, Joact, Snaparelli, Valdellano, Apologist.
Fourth Race—
Buckos Best (Sivewright) $11.50 $5.20 $2.50
Western Man 3.20 2.70
Pays Hope (Coppernoll) 3.60
Time 1.15.
Also ran—Compelled, Meat Man, Agnes May, Lavender Belle, Irish Town, Can It Yest.
Fifth Race—
Inveresk (Martinez) $4.40 $3.00 $2.80
Flash Over (Arterburn) 4.70 4.10
Red Crystal (Suarez) 4.30
Time 1.47.
Also ran—Three Banners, Lamouche, Actland, Moosa, Prince Harry, El Ricardo, Wheatlander.
Sixth Race—
Ulmost (Arterburn) $8.30 $3.60 $2.70
Spray Gal (Ulrich) 3.90 2.80
Junando (Longoria) 3.40
Time: 1.11 4-5.
Also ran—Curan, Arden Drive, Kings Orb, Coniston, No Home.
Seventh Race—
Carbine Fire (Sivewright) $16.50 $5.00 $3.60
Olympic Star (Martinez) 3.30 2.50
Marvern Jr. (Arterburn) 3.70
Time 1.45.
Also ran—No Peace II, Broad Bend.
Eighth Race—
Sandown Pebble (Lynn) $29.30 $13.10 $8.20
Third Speed (Martinez) 6.70 4.40
Times Scarce (Gomez) 4.40
Time 1.48 2-5.
Quinella paid $90.90.
Also ran—Robbies Boy, Silent Warrior, Shaboness Boy, Starboard Lite, Stubbs II, Joy D, Stepping Fast.

OVERNIGHT ENTRIES

FIRST RACE—Six furlongs:
Mayo (Lynn) 118
Deja (Coppernoll) 118
Mirene (Longoria) 113
Danada Capt (Gomez) 121
Alma M. (Sivewright) 110
Coast Freight (Suarez) 116
Gearjammer (Guarasci) 116
Pure Fancy (R. Williams) 113
Franks Buddy (Martinez) 116
Miss Colleen (Broomfield) 113
Also eligible:
Luna Boy (no boy) 116
High Cara (Sivewright) 111
Estrella Bam (Foesier) 118
Easter Coot (Sivewright) 116
SECOND RACE—Six furlongs:
Shannonwood (Stanton) 113
Vance (Arterburn) 113
Tit Tat Queen (Coppernoll) 110
Lorettas Babe (Ulrich) 110
Kronje (Martinez) 113
Maithia (Stone) 110
Ladner Meat (Sivewright) 113
Brighton Queen (no boy) 110
Baba Finale (Longoria) 113
Li Go-Bo (Suarez) 113
Also eligible:
His Jack (R. Williams) 108
Big Dexter (Foesier) 113
THIRD RACE—Six furlongs:
Lord Glenlivet (Stone) 109
Cabbet (Coppernoll) 111
Denlemaur (Arterburn) 110
Noble Heritage (Sivewright) 108
Chief Mathias (Longoria) 106
Cordon Bleu (R. Williams) 113
Valli Drive (Filipchuk) 109
Spec So (Martinez) 118
FOURTH RACE—Mile and 70 yards:
Capilano (Martinez) 120
Win For Me (Ulrich) 110
Pashas Act (Guarasci) 112
South Hill (Suarez) 120
Broken Record (Gomez) 110
Brotchie (Broomfield) 113
Meadowvale Sue (Longoria) 112
Shasta Mia (Stanton) 117
Peniquest (R. Williams) 117
Mabe Gold (Arterburn) 120
FIFTH RACE—Six furlongs:
Foreign Frolic (Martinez) 122
Piute Chief (Longoria) 115
Celia Mac (Arterburn) 118
Let Me Run (Sivewright) 120
Beamers Champ (Coppernoll) 120
High Flash (Foesier) 113
Vidette Lad (no boy) 113
Joe H. (Stone) 116
Steven C. (Broomfield) 113
Come On Steve (Gomez) 111
Also eligible:
No Home (no boy) 117
Buck Private (Stanton) 115
SIXTH RACE—Mile and 70 yards:
Bleecker Dutch (Foesier) 117
Irish Millie (Lurich) 114
Atrato (Arterburn) 116
Captain Scott (Stone) 112
Barnton (Coppernoll) 113
Cyclone (Sivewright) 117
Big Sutro (R. Williams) 110
No Later (no boy) 104
Netherton (Longoria) 105
SEVENTH RACE—Six furlongs:
Rosyth (Coppernoll) 111
OB B Away (Martinez) 119
Icy Way (R. Williams) 124
Pen Oracle (Sivewright) 118
Hallmark (no boy) 118
Ruffian (Stanton) 113
Renmerb (Longoria) 117
EIGHTH RACE—Six furlongs:
Miss Humbug (Lynn) 123
Beau Cheval (Martinez) 115
Colwood Girl (Gomez) 114
Stan Queen (Guarasci) 113
Aussie Girl (Lurich) 117
No Tears (Longoria) 111
Wentaway (Arterburn) 122
Militant (Stanton) 115
Lauriston (Coppernoll) 116
Railworker (Stone) 120
Also eligible:
Harvester (Lurich) 119
Bikini Flash (Sivewright) 115
FIRST SUB RACE—Six furlongs:
Wocztale (Longoria) 116
Sugar Talk (Martinez) 118
Judge Carter (Arterburn) 121
Pixie Pebble (Lurich) 113
Mazatlan (Gomez) 118
East Went West (no boy) 121
Some Doings (Sivewright) 118
Panchela (Guarasci) 101
East Weymss (Longoria) 108
Cranky Frank (Foesler) 121
Also eligible:
Lady Anston (Broomfield) 108
SECOND SUB RACE—Six furlongs:
Count Flood (no boy) 116
Depth Prince (Lynn) 118
Chalon (Broomfield) 118
Honey Bill (Foesier) 118
Paradise Queen (Stanton) 113
Earls Lady (R. Williams) 110
Two Dance (Arterburn) 118
Man of Spirit (Sivewright) 121
Donthollor (Longoria) 116
Lord Roscommon (Stone) 116
First post 3.30 p.m.

Speaking Briefly

Lone Canadian Entry Advances In Upset-Studded U.S. Golf Meet

Toronto's Jerry Magee, the only Canadian contender, joined almost all the big-name survivors and Monday's chief giant-killers in second-round victories Tuesday as the 55th United States amateur golf tournament reverted to form after Monday's upset-studded opening.

Magee, the 21-year-old Ontario amateur champion, created a minor upset Tuesday by knocking out Doug Sanders, this year's "world amateur" king at Chicago's Tam O'Shanter tournament, at the 20th hole.

Only other "name" casualty was Bruce Cudd of Portland, a member of the U.S. Walker Cup team, who was ousted 2 and 1 by Edwin Collett Vare, son of Glenna Collett Vare, a six-time winner of the U.S. women's amateur title.

Among the favorites to advance were Harvie Ward, Willie Turnesa, the 1938 and 1948 champion, British amateur titleholder Joe Conrad, and U.S. Walker Cup captain Bill Campbell.

Among the upset victims in the first round were former champions Bill Coe and Dick Chapman, Billy Joe Patton, Don Bisplinghoff and Ted Lenczyk.

* * *

VALDES WINS: **Nino Valdes** of Cuba won on a technical knockout Tuesday night over **Don Cockell** of Britain when the referee stopped the heavyweight fight after the third round. A crowd of 23,000 at London saw Valdes open up a bad cut on the forehead of Cockell after the Cuban had cut loose with a vicious flurry of lefts and rights . . . **Kansas City Athletics** have purchased pitcher **Glenn Cox** from Brooklyn Dodgers for a price tag n "excess of $40,000." . . . **Gus Bodnar**, a veteran of 12 seasons in the NHL, has been placed on the voluntary retired list by Boston Bruins . . . **Ewart Potgieter**, seven-foot, two-inch South African, won his London boxing debut Tuesday night when **Simon Templar** of Jamaica retired at the end of the sixth round. Templar was one foot shorter than Potgieter and out-weighed by 82 pounds . . . **Pat Brady**, star punter for Pittsburgh Steelers of the National Football League, will be out of acton for at least six weeks and possibly for the entire season due to a foot injury.

* * *

EARLY START: The 39th National Hockey League season will open October 6th, earliest in the league's history, with **Montreal Canadiens** hosting **Toronto Maple Leafs** and **Chicago Black Hawks** playing at **Detroit** . . . **British Columbia Lions** of the Western Interprovincial Football Union are headed for a $500,000 gross revenue and a $125,000 net profit this season—if past attendance at home games continues . . . Saskatchewan halfback **Ken Carpenter** was held scoreless last week but he held his lead in the WIFU scoring race with 45 points, 15 more than Edmonton's **Bob Dean** . . . Montreal halfback **Pat Abbruzzi** and **Bucky McElroy** of the Hamilton Tiger-Cats share the Big Four scoring lead with 25 points apiece . . . **Louise Suggs**, who won the St. Louis $5,000 women's open golf tournament Monday by six strokes, says she is "through for the year." . . . **Eugene** defeated **Salem**, 9-6, Monday night to win the Northwest League baseball championship.

Colgate Extends Painter In Colwood Golf Tourney

Ted Colgate, trailing by three holes with three to go, forced Vic Painter to the 19th green Sunday before dropping the match to the veteran swinger in the second round of the annual Colwood Golf Club championships.

Painter, who tied for medal honors with Jim Robertson, reached the semi-finals on the strength of his hard-earned win Sunday. Also gaining the semis were Bill McColl, who trimmed Harold Lineham, 3 and 1; Robertson, who whipped George Sparling, 4 and 3, and Laurie Kerr, who scored a 4 and 3 win over Mickey Bartkow.

Draw for the third round, which must be completed on or before Sunday, follows:

SIXTH FLIGHT
8.30 a.m.—R. J. Brousseau vs. H. V. Robinson; S. G. Evans vs. W. C. Blackstock.
SEVENTH FLIGHT
8.40 a.m.—J. G. Droob vs. C. Denham; H. R. Pike vs. G. Steich.
FIFTH FLIGHT
8.50 a.m.—D. R. Johaneson vs. winner between G. L. Greenwood and G. E. Goodwin.; W. Allen vs. P. Brawn.
FIRST FLIGHT
9.00 a.m.—Winner between S. W. Spaven and V. Clarkson vs. winner between G. Andrews and B. Hennings; winner between J. Evans and D. Ross vs. H. O. MacKenzie.
SECOND FLIGHT
9.10 a.m.—R. Therriault vs. P. V. Frith; A. E. Acres vs. J. N. Simpson.
THIRD FLIGHT
9.20 a.m.—W. R. Berdeleau vs. winner between T. G. Harris and J. Volkay; D. Hogarth vs. G. Cartwright.
CHAMPIONSHIP
9.30 a.m.—V. Painter vs. W. P. McColl; J. D. Robertson vs. L. Kerr.
FOURTH FLIGHT
9.40 a.m.—Winner between A. Bendry and F. Dunnett vs. E. Gaetz; H. A. Ford vs. D. C. Bowen.
EIGHTH FLIGHT
9.50 a.m.—E. Aubel vs. winner between A. Wright and Dr. H. C. Gill; G. E. Davies vs. P. Hutchinson.
NINTH FLIGHT
10.00 a.m.—W. Flack vs. J. Esler; I. D. Lachlan vs. T. A. Kennedy.

SHAVE YOUR WHISKERS ...NOT YOUR FACE!

The modern Eversharp-Schick locks the blade at the one correct angle to shave scientifically close without scraping off tender face skin. It shaves your whiskers—not your face! Try one and see.

The new Eversharp Hydro-Magic Razor is *completely Automatic* . . . it changes blades, cleans itself automatically at a flip of a lever. Comes in Handsome travel case and 24 scalpel-sharp "gold" blades. Only $1.89.

Look for this display at your dealers. Choose the new $1.89 kit or the regular 98c kit with 12 blades.

EVERSHARP SCHICK
Injector Razors and Blades

BUY YOUR BOAT, ENGINE OR MARINE EQUIPMENT ON EASY TERMS
Take 2 Years to Pay
ANGUS MARINE
2220 Douglas St.

MOTOROLA CAR RADIO
Custom Installed
Complete with Aerial
ONLY $69.95
EASY TERMS • TRADE-INS
KING TV AND RADIO
Formerly Jack's Auto Radio
Johnson and Blanshard 4-8013

You can't miss with auto insurance like this!

You can count on finest protection, friendly dependable service and fast, fair claim settlements when you insure with Allstate, the company that's famous for *better* value. Yet Allstate rates are up to 20% lower than those of most other leading companies.

That's why North American car owners bought *more* auto insurance from Allstate than any other company in 1954 based on direct written premiums. You can't buy better, why pay more? See or phone your nearby Allstate Agent. Or mail the handy coupon for free facts *today*.

SIMPSONS-SEARS ORDER OFFICE
720 YATES STREET PHONE 2-5161

You're in good hands with . . .
ALLSTATE INSURANCE COMPANY
STOCK COMPANY PROTECTION
Canadian Head Office: Toronto

free!
Helpful Buyers' Guide! Don't buy auto insurance blind! See how much you can save with Allstate. This fact-filled booklet tells you exactly how to get the most for your auto insurance dollar. Mail coupon for a free copy without obligation.

Allstate Insurance Company
1900 Burrard St., Vancouver 9,
British Columbia. 61CDC
Please send my free copy of the BUYERS' GUIDE.
Name............
Address............
Town............ Province...... Phone..........

TODAY'S USED CAR SPOTLIGHT

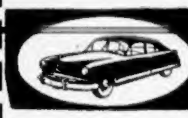

BUY THE BIG O!

See Wilson's for Specials in Late-Model OLDS-MOBILES!

Want BEST performance? Buy a used OLDSMOBILE! Get greater POWER, more dependability . . . buy a car that will maintain its value LONGER! See Victoria's Busiest Dealer now for late-model OLDSMOBILE SPECIALS!

1952 OLDSMOBILE
A sedan "88" with plenty of everything! Has hydramatic drive, radio and heater. JUST REDUCED, and now only
$1675

1953 OLDSMOBILE
"88" sedan with radio, heater, hydramatic drive. First-class condition inside and out, and the price has been cut 'way down to
$2395

Plus these other great specials!

1949 OLDSMOBILE "88" Sedan, hydramatic, radio and heater. A peach for only $997

1950 OLDSMOBILE 2-door "88", hydramatic drive, plus radio and heater, and all this for only $995

1951 OLDSMOBILE "88" Sedan with heater. Clean, powerful, really a smart buy for such a price. Pay only $1499

1951 OLDSMOBILE "98" SEDAN with radio, heater, hydramatic drive. Here's top quality at a bottom price. Yours now for only $1598

TOP TRADE-IN ALLOWANCE EASY TERMS!

1951 OLDSMOBILE "88" SEDAN with heater. You'll want it when you see it. Drive it away for only $1595

1952 OLDSMOBILE SEDAN, radio, heater, hydramatic drive. The "Rocket" of your dreams $1796

NO MONTHLY PAYMENTS TILL OCT. 31st

1953 OLDSMOBILE SEDAN with heater. This one has standard transmission, a real "economy" model, for $1888

1953 OLDSMOBILE SEDAN with heater and standard transmission . . . Clean, one-owner, in fine condition. Only $1889

ROCKET AWAY in an Olds TODAY!

Wilson
Yates at Quadra
3-1108
OPEN NIGHTS!

FREE delivery BEER
Phone 4-4179
25c PER DOZEN PAID FOR EMPTIES. PLEASE HAVE THEM READY WHEN THE DRIVER CALLS

This advertisement is not published or displayed by the Liquor Control Board or by the Government of British Columbia

Sportsman Virginia Cigarettes
Rolled with . . . 'ALLWEATHER' Waterproof Paper
Extra mild . . . for extra enjoyment.

RETREAD NOW WITH GOODYEAR SUPER CUSHION

12.85
SIZE 670x15
VICTORIA TIRE LTD.
GOVERNMENT AT HERALD ST.
2-6184

HAVE A GOOD RUM FOR YOUR MONEY

This advertisement is not published or displayed by the Liquor Control Board or by the Government of British Columbia.

SAMUEL GOLDWYN presents
WUTHERING HEIGHTS
SAMUEL GOLDWYN presents
WUTHERING HEIGHTS
starring
LAURENCE OLIVIER
MERLE OBERON
DAVID NIVEN
Today and Thurs. At 1.01, 3.05, 5.11, 7.16, 9.21
ODEON
At Regular Prices

Newspaper Advertising STIMULATES BUYING

Bell Record Still Intact; Two Fail in Lake Ontario

TORONTO (CP)—Marilyn Bell still is the only person ever to swim Lake Ontario.

The record of 20 hours and 56 minutes the Toronto girl set a year ago when she was only 16 remains unbroken.

Two older and more experienced swimmers than Marilyn lost out Tuesday in their bids to cross the lake and possibly break the record. England's Brenda Fisher and former Hamiltonian Tom Park were forced out by rough water and a stiff southeast breeze.

Buffeted by the waves and miserable with seasickness and stomach cramps, 27-year-old Brenda climbed unaided into her boat nine miles short of Toronto. That was 12 hours and five minutes after she plunged into the lake at Youngstown, N.Y., for the 32-mile grind.

Park, 31, who started three hours ahead of her, lasted 2½ hours longer and reached within two miles of the shoreline at suburban Mimico. Hampered by soreness in his right arm and battered by the waves, he was dragged exhausted into an escorting boat. At the time he was within plain sight of township's skyscrapers.

STOUT CHALLENGE

He made the most determined of about 30 challenges to Marilyn's title. If he could have withstood the pounding of the wind-whipped water long enough to reach shore he would have been the first man to swim Lake Ontario and he might have completed the crossing in less time than Marilyn.

When taken from the sunlit water, he had been swimming approximately 17½ hours.

STARTS TOMORROW! 2 HITS!
STICK-UP! PICK-UP! MURDER!
MARK STEVENS - EDMOND O'BRIEN - GALE STORM
BETWEEN MIDNIGHT and DAWN
with Donald Buka, Gale Robbins, Anthony Ross, Roland Winters
A COLUMBIA PICTURE
THE BIG SONG-BUSTING MUSICAL!
COLUMBIA PICTURES presents
Frankie LAINE Keefe BRASSELLE and introducing CONSTANCE TOWERS
BRING YOUR SMILE ALONG
color by TECHNICOLOR
PLAZA
3-6414
ENDS TODAY!
"VERA CRUZ"
Superscope
"The Sleeping Tiger"

Sorry To Miss 'Carousel'

'I Just Don't Work That Way'; Dual Process Angers Sinatra

By BOB THOMAS

HOLLYWOOD (AP)—Frank Sinatra says he is sorry to miss doing "Carousel" on the screen, "but I just don't work that way."

He referred to the making of the film in two processes. He walked off the Boothbay, Me., location when he discovered the musical would be made in cinemascope and another wide-screen method. Twentieth Century-Fox replaced him with Gordon MacRae and sued Sinatra for $1,000,000.

"I would have been insulted if they had sued me for less," remarked the crooner-actor. "They haven't got a case. I never even signed a contract for the picture."

The studio declined comment on Sinatra's remarks, but cited its statement at the time the suit was filed: that making films in two processes is common practice in the movie industry.

GIVES VERSION

Sinatra gave this version of the incident:

The "Carousel" deal happened suddenly. The studio had the script written, but hadn't acquired full rights. When Sinatra was called, he agreed to do the film, provided it could mesh with his other plans.

These included a three-day date in Las Vegas last weekend, an NBC spectacular of "Our Town" Sept. 19, and another film, Otto Preminger's "The Man with the Golden Arm" late this month. It was agreed that Sinatra would do the Maine location work, then finish the film after the Preminger project.

"When I got up to Maine, they sprang this two-process gimmick on me," he declared. "I just don't work that way. It would have meant getting a shot, then relighting, getting new marks and doing the scene all over again. It would have meant five or six weeks more work.

"I stayed on the location hoping they would get it straightened out. Nothing happened. I even waited in New York. Money was no object; they were paying me well ($150,000) and you can't keep it anyway.

"Somebody printed that I didn't intend to do the picture anyway. That's a lot of nonsense. If I didn't want to do it, would I have gone all the way to Maine? Would I have worked like the devil on the pre-recording here?

"I have wanted to do 'Carousel' for seven years. It broke my heart not to."

NOW SHOWING!
ACTION ... PACKED WITH SCREAMING EXCITEMENT
"JUMP INTO HELL"
JACK SERNAS - KURT KASZNAR
At 1.22, 4.36, 7.50
PLUS
ADVENTURE THAT AVALANCHES FROM THE ROOF OF THE ROCKIES TO THE DESERT FLOOR!
KIRK DOUGLAS in
"ALONG THE GREAT DIVIDE"
At 2.54, 6.06, 9.27
Dominion
A FAMOUS PLAYERS THEATRE

Ends Today! Mighty Spectacle of a City of Sin!
BIGGEST PICTURE EVER PRODUCED IN HOLLYWOOD!
M-G-M SPECTACLE in CINEMASCOPE and COLOR!
THE PRODIGAL
starring LANA TURNER · EDMUND PURDOM · LOUIS CALHERN
Atlas
A FAMOUS PLAYERS THEATRE
—PLUS—
"The Affairs of Dobie Gillis"
Debbie Reynolds - Bobby Van
Starts Tomorrow! In CinemaScope Color!
KIRK DOUGLAS in "The Racers" PLUS "TENNESSEE CHAMP"

WILLIAM HOLDEN · JENNIFER JONES
LOVE IS A MANY-SPLENDORED THING
COLOR by DE LUXE
CINEMASCOPE
Doors 1 p.m.
Feature 1.18, 3.18, 5.18, 7.18, 9.22
Extra! TIMES-WARNER NEWS
Adults, 1-5, 50c; 5-5, 60c; 5 On, 85c
Students, 50c All Day
Children, 25c All Day
NOW SHOWING!
Royal
A FAMOUS PLAYERS THEATRE

HELD OVER
SUSPENSE AND EXCITEMENT!
At 1.04, 3.07, 5.10, 7.13, 9.19
CARY GRANT and GRACE KELLY
ALFRED HITCHCOCK'S
TO CATCH A THIEF
Color by TECHNICOLOR
VISTAVISION
PRICES
1-3 p.m. 50c, 3-5 60c, After 85c, Students 50c, Children 25c All Day Including Govt. Tax
CAPITOL
Plus Cartoon News
OUR NEXT ATTRACTION!
WATCH FOR OPENING DATE!
INTRODUCING THE SCREEN'S MOST DELIGHTFUL NEW PERSONALITIES IN A DOG'S AGE!!
...loaded with MUSIC AND LAUGHTER and Happiness ever after!
Walt Disney's
Lady AND THE Tramp
color by TECHNICOLOR
From the novel by Ward Greene
the FIRST cartoon feature in CINEMASCOPE
Walt Disney's Switzerland
CAPITOL
A Famous Players Theatre

EATON'S Own Brands

When you choose an EATON'S Brand, which is made strictly to our specifications, you are buying the finest quality in its price range. For quality, for economy, for dependability, choose EATON'S Branded Lines—in everything from fashions to freezers.

Eatonia
Haddon Plate
La Reine
optina
SOLAR
Glider
Birkdale GRADS
Vanity Fair
VIKING
Cottage Sweets
BULLDOG
Braemore
Bonnie Brae
Lady Fair
TECO
Haddon Hall
GLENEATON
bellefair
Berkley
Babyfair
Birkdale
TRULINE

featuring..
bellefair
Coats

Emphasis is on fabrics . . . and that's why **Bellefair** chose exclusive Italian rib and thick pile wool and mohair mix for you to wear this winter. **Bellefair** combines these luxury fabrics with style and warmth, the latter assured by complete interlining and hip-length chamois lining. In colours brown, dark green, light and dark grey, deep blue, wine and rust. Make your winter coat a **Bellefair** . . . and pay only from 49.95 to 59.95 for it! Misses', junior and women's sizes in the group.

A. Fitted Coat
Of the Italian rib, this fitted coat with nipped waistline and full flaring skirt has tapered sleeves to keep out the wind on cold days and to push up as an evening fashion trick. Slash pockets.
EATON Price 49.95

B. Clutch Coat
The popular wrap-around is seen with deep shawl collar, detachable self scarf and tapered style sleeves. You get warmth with high style in this coat of soft wool and mohair mix.
EATON Price 59.95

C. Semi-Full Coat
A loosely slim coat that will look smart anywhere. Pointed roll-over collar can be pushed up against winter winds and the sleeves have storm cuffs as further wind protection. This coat, as well as the other two illustrated, has a tricky lining pocket for your bus fare or hankie.
EATON Price 49.95
EATON'S—Coats, Second Floor
Phone 2-7141

Only at EATON'S can you buy these brands
T. EATON Co. CANADA LIMITED

GEM THEATRE SIDNEY
TONIGHT AT 7.45
"THE LOVE LOTTERY"
Technicolor
A British Comedy Starring
DAVID NIVEN - PEGGY CUMMINGS
Free Passes Tonight to holders of Programs ending in 73

NOW SHOWING!
"THE STARS ARE SINGING"
Musical Comedy in Color
Featuring
ROSEMARY CLOONEY
LAURITZ MELCHIOR
ANNA MARIA ALBERGHETTI
Singing, Dancing and a Laugh-Laden Story
Selected Short Subjects
Complete Program 6.45 - 9.50
Feature Starts 7.12 - 9.17
"THE CLOUDED YELLOW"
STARTS TOMORROW
OAK BAY

NOW SHOWING!
From Sir Walter Scott's Novel "THE TALISMAN"
"King Richard and the Crusaders"
Starring
GEORGE SANDERS
REX HARRISON
VIRGINIA MAYO
in
CINEMASCOPE
and Stereophonic Sound
SELECTED SHORT SUBJECTS
Box Office 6.30
Complete Program 6.50 - 9 p.m.
Where Sound Sounds Better
FOX
A Picture That Pleases!
HILLSIDE AND QUADRA
STARTS TOMORROW
"LOVE ME OR LEAVE ME"
In CinemaScope

USED CAR?
WILSON MOTORS!
Yates at Quadra

24-HOUR SERVICE
4-9331
BLACK & WHITE TAXI

See 25 ACRES of flowers
Open till 9.30 p.m.
VISIT The Butchart Gardens
Lighted nightly 7.30 to 10

LOW-COST MOTORING
Britain's Newest Light Car, the
STANDARD MAYFLOWER
is now available from stock, 4 Passenger—30 to 35 M.P.G.
Drive It Today at
BRITISH AUTO CENTRE
Headquarters for Morris - M.G. - Vanguard - Triumph
971 Yates 2-8141

Tillicum OUTDOOR
NOW 50¢
TYRONE POWER - PENNY EDWARDS
"PONY SOLDIER"
Western — Technicolor
DAN DAILEY - CONSTANCE SMITH
"TAXI"
Comedy
Two Free Admissions Tonight (Subject to Amusement Tax), If Your Car License Ends in 36
Play Bingo in your car every Tuesday and Thursday nights, sponsored by the Victoria Kinsmen Club
BINGO JACKPOT NOW $300.

Don't be vague.. say
Haig & Haig
SCOTCH WHISKY
THE OLDEST NAME IN SCOTCH— FAMOUS FOR OVER 300 YEARS
This advertisement is not published or displayed by the Liquor Control Board or by the Government of British Columbia.

LOCAL NEWS

The Daily Colonist.

(ESTABLISHED 1858)

CLASSIFIED
Telephone 3-4111

NO. 232—NINETY-SEVENTH YEAR | VICTORIA, BRITISH COLUMBIA, WEDNESDAY, SEPTEMBER 14, 1955 | SECOND NEWS SECTION

Cleric Brings Family

New arrivals to Victoria yesterday are Rev. Brian Whitlow, who will be installed Thursday as dean of Christ Church Cathedral, and his wife, Betty, and children, Hilary, 10, and Simon, 12.

Installation Set Thursday

Talented, Erudite Ex-Padre Here as New Cathedral Dean

Rev. Brian Whitlow is a quiet friendly person with a mild dislike for being asked to smile when facing a camera.

"My smiling pictures usually end up looking a bit foolish," he said last night explaining that he is camera shy.

But he is far from shy when in the pulpit or on a platform. The former RAF padre is a talented preacher and an erudite lecturer.

Thursday night he will be the focal point for hundreds of eyes when he is installed as the new rector of Christ Church Cathedral.

Mr. Whitlow, 41, is a native of Lancashire, England. He is an honors graduate from Oxford and prepared for ordination at Westcott House, Cambridge.

After serving a curacy at Leeds for three years he joined the RAF. It was service in Canada and other parts of North America that prompted him to return here in 1945 after six years in the air force.

EARNS DEGREE

He was appointed chaplain to Bishop's College school at Lennoxville, Que. During residence there Mr. Whitlow earned the degree of master of education with the highest marks in the history of the university.

He was in charge of the parishes of Wakeham and York in the Gaspe peninsula for 3½ years before coming to Victoria.

Mr. Whitlow took almost three weeks to drive from the east to Victoria with his family, which includes his wife, Betty, and children, Hilary, 10, and Simon, 12.

It was the first trip west for the Whitlows. While Victoria gave them a blustery welcome they said last night they liked the short glimpse they had of the city on arrival a few hours earlier.

They took a twilight hour car ride around the city to become better acquainted.

SHOWN AROUND

Mr. Whitlow was introduced to the cathedral by Archbishop Harold E. Sexton. "I think it is a very beautiful cathedral," said the new dean.

"I am starting off from scratch and will have to feel my way around," he added.

Mr. Whitlow will attend a conference of clergy and wardens of the diocese to discuss church extension before the ceremony at 7.30 p.m. Thursday.

Around Town

Hans Gruber Turns Down Calgary Offer

Conductor Hans Gruber of the Victoria symphony orchestra recently refused an offer to lead Calgary's symphony.

Mr. Gruber said yesterday: "Doubts about my coming back existed in the spring and summer."

Mr. Gruber said he was offered the position of conductor "after I found I would be able to return to Victoria, so naturally I could not accept it."

He gave the Calgary group a [illegible] conductor and assisted in organization of a season.

* * *

Wanted: A kindly motorist to drive a 23-year-old member of the League of the Handicapped to her job each morning, effective September 8.

Rosemary Sotham of 1151 Chapman, partly paralyzed by polio 15 years ago, said yesterday that a friend who provides transportation to her job as a driving school receptionist at 8.30 a.m. each day will not be able to transport her after that date.

Anyone who can help should telephone Miss Sotham at 4-9821 or [illegible]. Transportation home is not needed.

* * *

Victoria is weathering the polio season with the number of cases well below epidemic proportions, Dr. Murray Anderson, medical administrator at Royal Jubilee hospital, said yesterday.

Two Saanich men admitted to hospital Saturday bring the year's total cases to 18. Both are reported in good condition suffering from mild attacks.

Forest Closure Over

Forest closure ended at midnight in the Vancouver Island area and loggers and hunters can go back into the woods.

Saturday, the deer season opens. Blue grouse and band-tailed pigeons are legal game until December.

Overnight rains and showers yesterday removed the serious threat of fire in coast forests generally.

Closure had been in effect a week.

Lands and Forests Minister Robert Sommers said yesterday the change in weather would allow resumption of normal forest operations and would remove the threat of a log shortage.

Loggers expect to return to work today in most island camps. Cost in loss of wages has been estimated at $500,000 a day.

Campfire permits are again obtainable.

Deer hunters who were fearful they would be kept out of dangerously dry woods will go out in force Saturday. The season ends December 4, with a bag limit of three on Vancouver Island, two on adjacent islands. Season for does opens November 26, also closes December 4.

Boy, 13, Charged In Attack

A 13-year-old boy will be charged in Victoria juvenile court today in connection with an attack on Mrs. Margaret Oliver, 61, of 16 Harris, while she was walking home about 11 p.m. Monday.

The youth was arrested in the Collinson street neighborhood an hour after Mrs. Oliver told police how she was struck on the head and stunned while on the same street.

Police recovered a piece of cement they believe was used as a weapon.

Mrs. Oliver's condition at St. Joseph's hospital, where she was admitted for observation, is good.

The attacker tried to grab her purse, she said.

George Drew Speaks Here On Sept. 22

National Conservative leader George Drew will address a public meeting at Central Junior High school Sept. 22 when he makes a three-day visit to Victoria.

Joint executive of Greater Victoria federal associations last night decided to move the meeting from Colwood because of the number of people wanting to hear the opposition leader.

He will stay at the home of Maj.-Gen. G. R. Pearkes, VC, MP for Esquimalt-Saanich.

On Sept. 23, Mr. Drew will speak at a joint meeting of the Men's and Women's Canadian Clubs at the Empress Hotel at 12.15 p.m. He will address the United Services Institute at Bay Street Armory at night.

The national leader will visit Veterans' Hospital Saturday morning and be guest of honor at a garden party in the afternoon at General Pearkes' home. The party will be held in St. Luke's hall in case of rain.

To Be Sworn In

BRIG. SHERWOOD LETT

The new Chief Justice of B.C. Supreme Court, Brig. Sherwood Lett, of Vancouver, will take his oath of office tomorrow morning in Victoria court house.

Seen in Passing

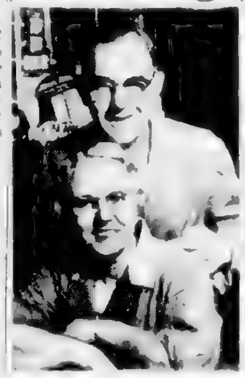

Jack and **Eva Stokes** boosting for the Shamrocks for the world's championship in lacrosse. (Jack, who with his wife, operates Gorge View Grocteria at 1006 Craigflower, is keenly interested in Victoria sports. He was formerly in the navy. **Ken**, a member of the family, is 22 and an accountant) . . . **J. P. Finn, 1127 Lyall**, a veteran of the First World War, worried about the loss of a wallet from the table beside his bed in Veterans' Hospital, and offering a reward for the $150 involved . . . **Harry Hodges** a spectator in appeal court . . . **Ted Roome** and his six-foot boss **Don Birnie** making the rounds of the Chevron service stations . . . Exalty motorcycle patrolman **James Strong** during duty at Work Point Barracks but this time in civvies . . . **Bob Robertson** tending his herd of cattle at the Colwood race course . . . Ferryboat Kalakala waitresses **Maxine Decker** and **Mary Jacobs** making arrangements with **R. J. Acheson** for jobs on the new Port Angeles-Victoria ferry to go into operation next June and at the same time arranging a gala week end in Victoria.

Victoria Woman Honored

Mrs. Harry L. Smith of Victoria was named chairman of the Regional Council of Canadian Clubs during the executive election which wound up the one-day biennial convention of the council in the Empress hotel yesterday.

Others elected were Mrs. Gen. Victor Odlum, vice-chairman, and L. W. Barnes, honorary secretary, both of Vancouver.

Mrs. Smith succeeds George Val of Vancouver who presided at the policy making session attended by 50 delegates from 22 B.C. member organizations.

Premier's Statement On Buttle Attacked

Premier W. A. C. Bennett's statement concerning current opposition to Buttle Lake hydro development last night was termed "completely wrong," misleading, and designed to "hoodwink the public into believing that the ever-growing number of objections is the work of an organized pressure group."

Former Esquimalt MLA Frank Mitchell, who was a member of the 10-man legislature committee which investigated the proposals for developing Buttle lake, said "the committee members were not unanimous in deciding to dam Buttle lake."

"Premier Bennett's statement in this regard is completely wrong," said Mr. Mitchell. "It was agreed by the members to keep the vote confidential and, because of that, I can only say we were not unanimous."

PREMIER CHALLENGED

Victoria businessman Eric Charman, who is attempting to secure an injunction to restrain the B.C. Power Commission from flooding Buttle lake, challenged Premier Bennett to name members of the "organized pressure group" he claims is opposed to the project.

Mr. Charman said he is acting strictly as an individual without instructions from any group or individual.

Mr. Mitchell said the legislature only had the opportunity to receive the report of the 10-man legislative committee. "There has never been an opportunity to debate or discuss it," he added.

"The original findings of the committee dealt with the complete development of the Campbell River watershed and called for a dam at Upper Campbell lake," he said. "Buttle lake was to be a separate storage unit."

"The present recommendations are to make Upper Campbell and Buttle into one water storage reservoir which is different to what we recommended," he stated.

VISIT PLANNED

He added that the committee had planned to visit Buttle lake but was unable to, due to bad weather. He explained that committee members thought it advisable to have all members of the legislature visit the area.

"Instead, nobody went," he said.

Mr. Charman explained he had no personal quarrel with the premier and added his belief that Mr. Bennett acted in good faith.

"It is regrettable the premier has seen fit to suggest this campaign to preserve Buttle in its natural and original state is inspired by an organized pressure group," he said.

"If Mr. Bennett has received information to this effect, I can only state he has been gravely misinformed," he said. "I am acting in an individual capacity and have received no instructions from any group or organization."

Mr. Charman said he decided to try to obtain the injunction because of the ever growing number of citizens opposed in principle to the "proposed rape of Buttle."

"I felt," he said, "that a last minute effort should be made to avoid the proposed desecration as it has become quite apparent that those in authority are adamant in their views."

DYING HOURS

Mr. Charman said the house committee report was presented during the dying hours of the session "at a time when much business is pushed through in order that the members may make a hasty return to their respective ridings."

"For this we cannot blame the premier, but the members as a whole for displaying such an utter disregard towards such an important committee report," he stated. "Does this pattern of events represent the 'democratic processes' to which the premier referred?"

Mr. Charman said he had received many offers of financial support to cover the legal costs involved in injunction proceedings and had been supported by people of all political parties.

He said the numerous letters to Victoria and Vancouver papers are a strong indication that opposition to the development of Buttle lake is not confined to "any so-called pressure group."

Douglas Rivette, 44, will make a third attempt to swim Juan de Fuca strait Friday. The deaf mute will leave from Macaulay Point about 7 a.m.

New Chairman

CAPT. WILLIAM STACEY

A marine surveyor, Capt. William Stacey has been named chairman of the harbour development and transportation facilities group of the Chamber of Commerce. Appointed vice-chairman is Capt. Ronald Newell, Victoria harbour master.

Even CBC All at Sea About City

Even the Canadian Broadcasting Corporation doesn't know where Victoria is.

Daily Colonist subscribers reported that the national news bulletin from Toronto heard on radio station CBU Vancouver at 7 p.m. yesterday spoke of recent swim attempts "from Vancouver to Port Angeles" by Pat Russell, three-time challenger.

TODAY'S EVENTS

6.15 — Camosun Toastmasters' Club, McEwen's Restaurant.

8.00 — Victoria and Vancouver Island branch, Canadian Restaurant Association, BC Electric building auditorium, 820 Pandora.

Manslaughter Trial Evidence

Why Didn't He Stop? Cried Youth After Fatal Two-Car Collision

"Why didn't he stop? Didn't he see me?" were the words of 17-year-old German immigrant car jockey Rudolph Zembrodt, 1202 Fort, immediately after the collision at Hillside and Blackwood Jan. 16 as a result of which John T. Gawthrop lost his life.

The youth charged with manslaughter was quoted to this effect by witnesses as the trial progressed in assize court here yesterday.

Prosecutor Lloyd G. McKenzie concluded the Crown's case, and the jury of 11 men and one woman will hear W. H. M. Haldane, QC, open defence today.

The jury was excluded yesterday during argument on admissability of evidence of a police interview with Zembrodt after the accident. Mr. Justice Norman Whittaker ruled it admissable.

Constables Roy Foster and Lorne Johnson both said Zembrodt told them he had stopped on Hillside at Quadra for a traffic light, then noticed a friend's car ahead of him and thought he would "catch up" when the light changed.

SWERVED, BRAKED

Zembrodt said he was 30 feet away from the Gawthrop car when he first saw it, Const. Foster said. Zembrodt then swerved and braked the 1955 model he was driving.

Jury members questioned Const. Johnson as to whether Zembrodt had told him of applying brakes.

The constable said the accused told him only of throwing his hands before his face just before the accident.

Both constables were positive Zembrodt used the words "catch up" rather than "follow," they said when cross-examined by defence counsel W. H. M. Haldane, QC.

Const. Johnson said Zembrodt had no apparent difficulty understanding English or questions.

Questioned by Mr. Haldane, Robert J. Ward, 1642 Davie, said it was possible the speed of Zembrodt's car might have appeared faster than it actually was because of its pick-up power compared with his truck.

Ward had earlier estimated the car's speed east of Hillside from Quadra at 50 to 60 miles an hour.

M. C. D. Brown, 1263 Oakmount, who spoke to the accused at the accident scene, said Zembrodt cried, "Why didn't he stop?"

Also at the scene, Russel J. Dempster, 1129 Wende, said Zembrodt asked, "Didn't he see me coming?"

Ivory from the Sea

That's pure ivory, "Finn John" Fransen says, as he points to the centre portion of a sperm whale tooth. He hunted whales out of Victoria for more than 30 years.

Harpooner for 30 Years | Sailed Out of Victoria

Whaling Days Vivid Memory for 'Finn John'

By CLARE MORIN

Return of the whaling fleet to B.C.'s Pacific waters brings vivid memories to John Fransen, who worked out of Victoria for more than 30 years on the old-time whalers.

He is one of the few harpooners left in Victoria, and was one of the men selected in 1948 to show the whalers working out of Coal Harbour the ins and outs of the trade when that station was established.

The 72-year-old harpooner, known as "Finn John" to his friends, arrived here in 1905 and after giving seal hunting and other marine occupations a whirl, joined the whaling fleet. In 1909 he was on the Orion which captured 353 whales and established a record for one season.

Later in 1938 he harpooned a 92-foot sulphur bottom whale, the biggest ever taken up to that time on the coast, and as far as Finn John can remember, it is a record yet to be equalled.

Born in Finland, he first went to sea at the age of 14 and between then and 1905 had sailed to all parts of the world. He was on a Norwegian freighter that carried supplies to South Africa during the Boer War.

"Whaling was a genuine life," he says. "Nothing like what you read in 'Moby Dick.' But the pay was good and it was better than working on coastal ships.

"A sailor received $28 a month and a small bonus for each whale," he explained.

"We got 80 cents for humpbacks, $1.10 for fin backs, $3 for sulphur bottoms, and $10 for sperms. But sperms were pretty hard come by.

"In 1909, when we got 353 whales, we did all right," he laughed.

He said in the late 1930s when he was harpooner he averaged about $200 a month while during one five-month season he made $1,800.

"That was good money then," he said.

Mr. Fransen explained that one of the finest dishes a person can eat is young calf whale. "It can't be beat. There's nothing better. But they're not allowed to shoot the calves now.

"Whale steak is also good eating," he said.

He's a short, leathery man with a large mustache and a deeply-seamed face. He says he can't remember things too well now, but he loves to talk about whaling, sealing and sailing ships.

"Whaling has changed a lot," he said. "They use new guns and improved methods. I guess it's a lot easier, too."

He needs only look across the harbour from the front door of his float house, where he lives with 83-year-old Pete Karlsen, another ex-whaler, sealer and fisherman, to see one of his old ships—the Green.

The Green is one of the original 10 steam whalers brought to Victoria in 1910. Today it is tied up behind the city dog pound, where well-known sealer Max Lohbrunner has kept it since he bought it a few years ago.

Mr. Fransen was harpooner aboard the Green one season and remembers the little ship well.

Symbolic of Rank

Manville Sends Nine Orchids To Ex-Wife in Divorce Court

BY RONALD W. WAGONER

RENO, Nev. (UP)—The platinum blonde ninth wife of asbestos heir Tommy Manville [illegible] yesterday granted a [illegible] settlement (for the Manville) amounting to more than $400,000.

Wearing a corsage of nine orchids which Manville insisted she wear in court, the former Anita Eden of Atlanta, Ga., was granted a speedy divorce by district Judge Gordon Rice on grounds of "extreme cruelty entirely mental in nature."

The latest of the long line of Manville ex-wives, Anita married the aging asbestos Romeo in New Rochelle, N.Y., on July 10, 1952. They were separated March 11, 1954.

With her eyes brimming with tears and her hands shaking visibly, Mrs. Manville the Ninth testified that their eight months' marriage was punctuated with bitter quarrels that "seriously impaired my health."

She said Manville used "rather vile language," continually talked of other women, and "told me he didn't want to be married."

"This divorce is my husband's fault, not mine," she said. "I tried every way to act as a proper wife should."

Anita told the United Press after the brief hearing she had been granted $120,000 in cash, $1,000 a month for 10 years and other considerations making a total of about $400,000.

[illegible] she said somewhat [illegible] was a record for Manville [illegible] as much as six of the previous wives combined.

The largest previous settlement, she said, was $250,000. She wasn't sure which wife got it.

A few minutes after the judge declared her a free woman, a representative of a Reno bank handed her a cashier's check for $[illegible].

[illegible] a few minutes after the divorce, Anita was on the long distance telephone talking with Manville in New York.

"[illegible] all the good things we had together but when I think of the bad ones I have to cry," she told him. Then she added [illegible] "I'll see you Thursday darling. I'll [illegible]."

Asked by the United Press if he were planning to get married again, Manville said:

"The way it's going, when I can find a woman who can support me this time."

The attractive plaintiff received the king-sized nine-orchid corsage at the Riverside hotel this morning with a note signed "Always Tommy." The nine blossoms were symbolic of her rank in the Manville bride roster.

Mrs. Manville left the flowers in custody of the hotel bartender while she went to court but shortly before the hearing Manville's attorney, James Dempsey, said he had talked to Manville by telephone and Manville said he would be "heartbroken" if she didn't wear his flowers in court.

A reporter volunteered to trot back to the hotel and retrieve the corsage.

After the hearing, Mrs. [illegible] that "this was my first marriage and last divorce."

She said she was leaving for New York immediately "to go home and see Capt. Blight, my English bulldog."

Then she said: "I'll come back to California or Nevada to make my home because I like the west so much."

Mr. Manville predicted there would soon be a Mrs. Manville the Tenth.

"There are three women engaging his attention now and one of them is a former wife," she said. However, she added she thought the ex-wife was out of the running because of Tommy's marital credo: "Never marry the same woman twice."

Lilies from Hawaii For Marion Jackson

A cascading bouquet of crimson [illegible] flown from Hawaii was carried by attractive Marion Jackson when she became the bride of Mr. Evan Ernest Armstrong at a recent ceremony in St. Andrew's Anglican church, Trail.

Rev. J. Roberts officiated for the eldest daughter of Mr. and Mrs. [illegible] and the elder son of Mr. and Mrs. P. F. Armstrong, [illegible] Arbutus street, Victoria.

The fair-haired bride, given in marriage by her father, wore an original period gown of delicate nylon net posed over lustrous satin. The molded bodice with shirred arm drapes forming a V neckline was accentuated by the bouffant skirt with groupings of shirred nylon bands [illegible]. Her [illegible] length nylon mittens had similarly shirred tops.

A Tudor period cap encrusted with seed pearls and iridescent sequins held her traditional fingertip veil and to complete her ensemble she wore the groom's gift of a silver filagree necklace and matching earrings set with ice blue rhinestones.

Identical cocktail-length dresses of self-patterned primrose yellow [illegible] styled with fitted bodices with pleated drapes and fully flared skirts were worn by the attendants, Miss [illegible] Jackson and Miss Kathleen Jackson, were maid of honor and junior bridesmaid respectively for their sister, while the bridesmaids were Miss Eleanor Franksen and Miss Madeleine Lavener. Their tiara headdresses, nylon gloves and shoes were in the same shade as their dresses and to complete the picture, they wore the bride's gift of topaz necklets and earrings. Their cascading bouquets were of yellow [illegible].

Mr. [illegible], Victoria, [illegible] with the groom, while ushering were Mr. [illegible], Mr. Peter Armstrong and Mr. Douglas [illegible].

As the bridal party reached [illegible].

A garden reception was held at the home of the bride's [illegible] Mr. F. [illegible], 203 Kootenay avenue. [illegible] Following the ceremony [illegible] the refreshment table at which the bride [illegible] and Mrs. Norman Benson, Vancouver, and her cousin, Mrs. Gordon Peach of [illegible], presided. The four-tiered wedding cake was circled in white tulle and topped with a silver cup of sweet peas.

For a wedding trip to the Olympic peninsula, the bride [illegible] a shell pink linen dress with fitted bodice and flaring skirt. A wide-cuffed silver grey duster coat with shell pink picture hat, gloves and shoes completed her ensemble.

On their return the newlyweds will reside at 1558 Matthews avenue, Vancouver.

Victoria guests at the wedding included Mr. and Mrs. P. F. Armstrong and Bruce, Mrs. M. Brown, Mr. Ian Cowen and Mr. John Davies.

Surprise Party For B. Cunnah

As a surprise for Miss Beverly Cunnah, October bride-to-be, Mrs. Michael Corda, 119 Joseph street, entertained at a miscellaneous shower. A corsage of red roses was presented to the guest of honor who is to be married in Estevan, Sask. Little Donald Chandler presented the many gifts from a blue 'boat' trimmed with pink and white carnations. Games were played following which refreshments were served by the hostess assisted by Mrs. G. Klassen and Mrs. Roger Garden. Also present were Mrs. H. Cabers, Mrs. P. Connor, Mrs. Jack Chandler, Mrs. M. Baker, Mrs. Edward Robertson, Mrs. W. Cunningham, Mrs. Charles Leggett, Mrs. [illegible], Mrs. John McLean, Mrs. George Machas and Miss [illegible] Boser and little Sharon Robertson.

Fall Fair Friday

The annual fall fair of the Church of Our Lord, Humboldt and Blanshard streets, will be held on Friday, September 16 at 7:30 p.m. There will be tables of fruit and vegetables, flowers, aprons, home cooking, candy and ornaments. Voluntary donations for tea will be made at the door.

Wonder Slimmer

2297
12 40

New Wiolas wonder that no wardrobe has enough of: smart enough for a day in the city, casual enough for country mornings.

No. 2297 is cut in sizes 12, 14, 16, 18, 20, 36, 38, 40. Size 16: 3⅞ yds. 39-in., 3⅞ yds. 35-in.

Send 35c in coin (no stamps, please) for Pattern, with name, address, style number and size. Address Pattern Bureau, The Daily Colonist Pattern Dept., Box 70, Place d'Armes, Montreal 1, Que.

For first class mail include an extra 5c per pattern.

The new Fall-Winter Fashion World, just off the press, features all the important changes in the fashion silhouette. Beautifully illustrated in color, this book brings you scores of easy-to-sew pattern designs for all ages and occasions. Send now for your copy. Price just 35c.

For Winter Warmth

149

BY CAROL CURTIS

A snug, warmly old-fashioned "hug-me-tight" to wear under your winter coat or with a shirt and slacks in the house is crocheted in beige, navy, white or in a shade to match your top coat. Pattern includes sizes 32, 34, 36 and 38 complete crocheting instructions.

Send 35c in coin (no stamps, please) for Pattern No. 149, your name, address, pattern number to Carol Curtis, The Daily Colonist Pattern Dept., Box 70, Place d'Armes, Montreal 1, Quebec.

The Needlework Guide, 36 pages, 150 designs for knitting, crochet, embroidery, hairpin lace, dozens of beautiful color transfers. Order as you do needlework patterns. Only 35c.

Shopping with Sally

New Kit Stops Nail Biting Habit

Attention nail biters! Here's good news for you. Within the next few days you'll be able to buy a kit that will put an end to nail biting permanently. Designed primarily to keep [illegible] that doesn't get a chance to grow. Not only will it lengthen and protect them but it will coat them with a covering so hard they will be impossible to chew.

An interesting array of bottles of liquid, powder, a brush and silver forms are contained in the nail care kit. Once you have removed all polish and smoothed the nail edges with emery board you're ready to begin with the help of the enclosed directions.

Briefly there are three simple steps. The first is to place the moistened forms under the nails and brush both with the liquid. Then sprinkle powder on each nail and firmly brush liquid again over nails and forms. The last two steps are repeated twice before the forms are removed and the nails filed.

Yes, this coating stays on. In fact it even grows with the nails which can be cut, filed or polished whenever you wish. At the reasonable price of $1.98 a kit contains enough for 25 nails. Watch for it in one of our department stores.

Dissolves Lime Deposits

How hard is the water you use? Living in Victoria chances are that you never think about the disadvantages of hard water. But in several of our outlying communities and especially up-Island it can be quite a problem.

Now on the market is a new product designed to dissolve lime deposits in all types of kettles. It's supposedly the only kind approved for electric kettles and you'll find after one cleaning that water will boil from 15 to 20 per cent faster. A four-ounce plastic bottle costs 19 cents.

Everlasting Candles

Some of the prettiest hand-painted china candles and candle [illegible] yesterday. They're made in [illegible] by a well-known potter and come in shades of palest green, blue, yellow and white with a dainty floral design.

Most fascinating thing about the candles is that though they're china they can be lit. At the bottom of each is a cork which is removed to fill the candle with kerosene or other lamp oil. Replace the cork, set the candle in the holder, pull out the wick one-eighth of an inch and light. The candle will burn for approximately two hours before any refueling is necessary and [illegible] the wicks can be easily replaced.

The initial cost of the pair of holders and everlasting candles may seem a trifle high at $6.95 but just think of the hours you'll save searching for candles for special occasions.

Beauty and You

By MARION MATTHEWS

There's nothing that brings out the true fragrance of your colognes and perfumes like fresh out-of-the-shower skin cleanliness. This is the advice of Max Factor, Jr., Hollywood beauty authority, and you will take it if you want to enjoy the bouquet of a favorite scent and have others admire your choice as well.

The chemistry of your skin does much to make any fragrance your very own. There's a change in its odor and this explains why some times two women may be wearing the very same perfume but the fragrance is slightly different on each. (Because of this you should never choose a new fragrance before actually applying it to your skin and then testing its bouquet.)

The true beauty of any cologne, toilet water or perfume depends on a smooth, clean skin and so an excellent time to apply it is after your bath. Touch body areas such as the back of the knees, splash cologne over the body and on your throat. Then when you are dressed add perfume to the inside of your wrists and elbows, touch the nape of your neck, back of ears and spray a little into your hair.

Your hair should be clean too if you use fragrance on it, for [illegible] skin when it is not clean and free of conflicting odor, it cannot give you the true beauty of your favorite cologne or perfume.

Important in this fragrance picture is the fact that you should have all the accessories you need at a single time from bath oil to perfume in the same fragrance.

London Style

LONDON—A soft-toned, rough-textured British tweed in a subtle shade of lichen green is a popular design for a casual day dress and jacket. The jacket is straight-cut and low-belted to cover a slender day dress. It gives an effect of waistcoat and skirt. (CP Photo.)

BUS EXCURSION

Sept. 20, 21 and 22
Return Limit Oct. 1st

Kamloops	7.75
Kelowna	9.20
Nelson	13.75
Calgary	19.00
Edmonton	22.80
Regina	32.55

From Vancouver and Return by the Western Canadian Greyhound

Enjoy a [illegible] other places not listed

Western Canada Travel Service
[illegible] Street [illegible]
Up from TCA at Government

Quiet Wedding at St. Paul's

A quiet wedding at St. Paul's [illegible] Naval and Garrison church [illegible] recently united in marriage [illegible] Louise Jones, daughter of Mr. [illegible] and Mrs. [illegible] Jones, [illegible] Nelson street, Victoria, and [illegible] Steeves, son of Mr. and Mrs. H. L. Steeves, [illegible] Galt, Ont. Red and white gladiolus were placed on the altar for the ceremony performed by Rev. J. A. Roberts.

Given in marriage by her [illegible] blue box-style suit accessorized in navy. Her corsage was of deep red roses and stephanotis.

Mrs. Stan Medd, matron of honor, was the bride's only attendant. She chose a navy princess-style dress, navy hat and deep red accessories. Deep pink and white carnations were in her corsage.

Mr. Stan Medd was the groomsman and ushers were the bride's brother, Mr. Gary Jones and Mr. Gary Johns.

At the reception held in the [illegible] couple cut a three-tier [illegible] flanked by vases of mixed flowers. Mr. Nelson [illegible] proposed the toast.

Following a honeymoon [illegible] motor trip up-Island, Mr. and Mrs. Steeves are residing at 633 Nelson street.

Out-of-town guests at the wedding included Mr. and Mrs. [illegible] Jones, Mr. Jim Martin, Mrs. Muriel Lane, Heather and [illegible].

Lamb tonight?

No matter how you like your lamb—it'll taste better if you serve with it, a bottle of chilled Manor St. Davids white wine. And too, this is your ideal "entertaining" wine—serve it any time!

Manor St. Davids wines are now available in all B.C. Liquor Control Board stores.

Bright's Wines

This advertisement is not published or displayed by the Liquor Control Board or by the Government of British Columbia.

Designed to fit as though made for you alone!

CRISS-CROSS ELASTIC FRONT
DIPS LOW, DIVIDES DIVINELY

ELASTIC BACK
SITS LOWER, STAYS LOWER

EXCLUSIVE SELF-ADJUSTING SIDES
FOR PERFECT FIT

New Playtex* Living Bra

MADE OF RICHLY EMBROIDERED NYLON AND ELASTIC, this beautiful bra is so perfectly designed [illegible] gives you wonderful support no matter what your size or in between size ... all with heavenly comfort. See ... *feel* the difference. Washes and dries so easily ... comes up fresh as a daisy time after time ... and never needs ironing. 32A to 40C. At your favorite department or specialty store. ONLY 3.95

ALSO ... PLAYTEX HIGH STYLE BRA. Fine combed cotton and sheer nylon net beautifully designed for today's fashions 2.95

*Reg. Trade Mark

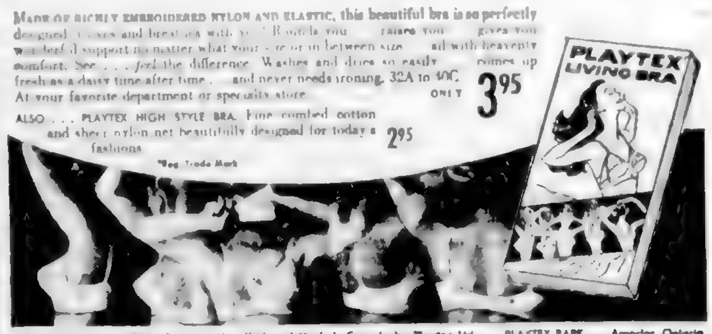

Copyright Canada 1955—Styled in New York and Made in Canada by Playtex Ltd. ... PLAYTEX PARK ... Arnprior, Ontario

"Steradent"

CLEANS and FRESHENS FALSE TEETH
BY SAFE SUPERIOR
OXYGEN ACTION!

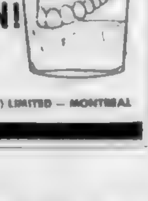

Penetrating and purifying — makes your breath sweeter — your smile brighter!

RECKITT & COLMAN (CANADA) LIMITED — MONTREAL

BE SURE IT'S
Calorie Controlled
BE SURE IT'S
Hollywood
SPECIAL FORMULA BREAD

• Learn NOW why *Hollywood* Bread is so popular with calorie-counters. NO fats added, NO shortening used. And SUCH a delightful taste! Makes the kind of TOAST that "melts in your mouth" . . . the sensible bread to add to your REDUCING DIETS

START NOW WITH Hollywood BREAD

ANITA [illegible]
Appearing in
"BLOOD ALLEY"
a Batjac Production
In CinemaScope and WarnerColor
Presented by Warner Bros.

FREE! "Hollywood Diet and Calorie Guide" write Weston Box 1027, Hollywood, Calif.

WESTON'S
Under license by National Bakers Services, Inc.

Only Fresh LEMONS give you True LEMON FLAVOUR!

Men love it!

LEMON CHEESE CAKE PIE
(MADE WITH FRESH LEMONS)

½ cup fresh lemon juice
1 vanilla wafer crust (9 inch pie pan)
3 packages cream cheese (3 oz. pkgs.)
2 eggs, beaten
½ cup sugar

TOPPING: 1 tablespoon grated lemon peel
1 tablespoon sugar
1 cup sour cream

Combine the lemon juice and cream cheese creaming well. Add the beaten eggs and sugar and beat until fluffy. Pour into the Vanilla Wafer crust and bake at 350 F. from 15 to 20 minutes. Remove from the oven and cool for 5 minutes. Prepare the topping by mixing the lemon peel, sugar and sour cream. Spread over pie. Return to oven and bake 5 minutes longer. Cool. Put in refrigerator and chill 5 hours before serving.

VANILLA WAFER CRUST
1 cup vanilla wafer crumbs (about 30 wafers)
3 tablespoons butter or margarine, melted
1 tablespoon sugar
1 tablespoon lemon juice, pinch of salt

Mix the crumbs, melted butter, sugar, lemon juice and salt. Press evenly and firmly on bottom and sides of 9 inch pie pan. If desired, save ¼ cup crumbs to decorate top of pie.

Sunkist LEMONS
Tree-Fresh FROM CALIFORNIA AND ARIZONA

Victorians Back From Toronto

SOCIAL AND PERSONAL

Misses Norah and Gwynedd Hughes returned on the week end from Toronto where they have been spending their summer vacation visiting their brother and sister-in-law, Mr. and Mrs. Lewis Hughes and small daughter Jennifer. En route east they spent some time in Chicago.

* * *

Christened Sunday

... and Mrs. Cliff Madill, 840 Epson drive, by Rev. F. E. H. James, DD, at a christening ceremony Sunday in Metropolitan United church. Godparents for the baby are Mrs. Helen Karas and Mr. Eric Crone. Later a tea for members of the immediate family was held at the home of the baby's maternal grandparents, Mr. and Mrs. A. H. Winter. Mrs. L. E. Madill of Regina is the paternal grandmother.

* * *

Wedding Anniversaries

Mr. and Mrs. Paul Antosz and Mr. and Mrs. E. H. Roberge celebrated their wedding anniversaries at a party Saturday evening at Chez Marcel. Their guests were Misses Pat McAstocker, Faye MacKenzie, Diana Lancaster, Lieut. Ted Bal, QOR, Mr. David Lawless, Mr. Jim Sharp, Mr. and Mrs. Jack Lord and Dr. and Mrs. W. Bell.

* * *

Back to Venezuela

Miss Eileen Hincks, daughter of Mr. H. A. Hincks, "Homewood," Island Highway, Langford, who has been spending her summer vacation in Victoria and New Westminster, has now returned by air to her home in Caracas, Venezuela, where she will resume her duties as principal of the British school.

* * *

At the Tea Hour

Mrs. Victor A. Sandford, 129 Island Highway, was at home at the tea hour to honor her daughter, Mrs. A. R. Marshall, the former Miss Dianne Sandford, whose marriage took place Saturday evening. Mrs. Robert McCauley poured at the lace-covered table which was centred with an artistic arrangement of white gladioli, pink snapdragons with trailing ivy, flanked by white candles in wrought iron holders. A miniature replica of Miss Sandford in bridal array made a charming focal point on the prettily appointed table.

A miscellaneous shower for Mrs. Marshall was given by Mrs. Richard Hudson as a surprise at her home, 98 Lovey Crescent. A toidaway clothes basket decorated in white and finished with a big pink bow held the pretty and useful gifts. Corsages of asters were presented ... Pink ... and rose blooms for her mother, Mrs. Victor A. Sandford. Refreshments were served by the hostess. Other guests present were Mrs. A. Anderson, Mrs. C. Slade, Mrs. R. Colbert, Mrs. N. Taylor, Mrs. W. Laidlaw, Mrs. R. McCauley, Mrs. K. Gamble, Mrs. T. Ross, Mrs. D. Gardler, Mrs. P. Riddle, Mrs. J. Corrie, Mrs. J. Ormond and Misses June Benn, Kathie Riddle, Patricia Gamble, Corrine Colbert, Barbara Clarke, Mary Jane Agar and Cathie Jacobsen.

* * *

Going to England

Mr. William Lane, Ottawa, who has been in the city for several weeks visiting friends, has left for Montreal to embark for England where he will make an extended stay with his two sisters. Mr. Lane and his family made their home in Victoria for several years before going on to Edmonton and Ottawa.

* * *

Return to Pender Island

Capt. and Mrs. Gurney have returned to their home at Pender Island after visiting Mrs. H. M. Hall, Arbutus road, Gordon Head.

* * *

For Bride

Miss Nan Leckie, whose marriage to Mr. Ken Nicholls took place Saturday, was guest of honor at a miscellaneous shower given by Miss Jean Campbell, Mrs. W. Hubbard and Mrs. G. Brethour at the last-named's home at Sidney. Talisman roses en corsage for the bride and a pink carnation corsage for her mother, Mrs. T. Leckie, were presented on arrival. A color scheme of green and white was used to decorate the box containing the many pretty and useful gifts. Pink roses in a silver bowl flanked by lighted green candles in matching holders formed the centrepiece for the table from which refreshments were served. The guests also included Mrs. L. Fulton, Mrs. D. Ross, Mrs. F. Yetter, Mrs. T. Cheston, Mrs. T. Mathews, Mrs. B. Grimshaw, Mrs. L. Boyle, Mrs. E. McKinney, Mrs. J. Rainer, Mrs. E. Talbot, Mrs. M. Brown, Mrs. T. Ranson, Mrs. J. Woods, Mrs. R. Rainsford, Mrs. B. Hudson and Misses Pat Pickup, Anne Coulter, Elsie Nicholls, Joyce Aldridge, Evelyn Green, Rose Ballantine, Margaret Goward, Ethel Nicholls, Charlotte Montgomery, Kay Bartle, Gladys Campbell, Beth Owen and Elspeth Baker.

* * *

Shower Party

To honor Miss Ora Goresky, whose marriage to Mr. William Thommasen took place Saturday, Mrs. R. F. Sommers and Mrs. G. H. Magwood entertained at a miscellaneous shower at the former's home, 1878 Forrester street. The rooms were lovely with flowers and in a prominent place stood a doll composed of a mop and other kitchen accessories, its skirt of dish towels concealing the gifts. A shower cake decorated in pink and white was cut by the bride. Those present were Mrs. A. Thommasen, mother of the groom, Mrs. Harold Hett, Mrs. H. Hahn, Mrs. R. Hooper, Mrs. A. Lott, Mrs. L. Quayle of Robson, Mrs. R. Goodall and Misses Margaret Williams, Ellen Sommers, Muriel Scott, Eileen Goresky and Frances Magwood. At her home in Castlegar about 80 friends gathered to hold a miscellaneous shower for the bride before she left for Victoria.

* * *

Spent Week-End Here

Mr. and Mrs. J. B. Smith, 801 Hutchison street, Esquimalt, had as their guests on the Labor Day week-end Mrs. E. Q. Smart and her daughter, Boots.

* * *

From Everett

Miss Pat McAstocker and Miss Kay MacKenzie flew from Everett, Wash., to spend the week-end with Mr. and Mrs. E. H. Roberge, Neil street.

* * *

Vancouver Visitor

Miss Diana Lancaster came from Vancouver to spend the week-end and is staying with Mr. and Mrs. Jack Lord, Tattersal drive.

* * *

From Mainland

Mrs. Stella Adams with her children Bruce and Eileen, has returned to her home in New Westminster. She has been visiting her father, Mr. H. A. Hincks, "Homewood," Island Highway, Langford.

STYLISTS IN EYEWEAR
PRESCRIPTION OPTICAL CO.
233 Yarrow Bldg.

Couple Exchange Vows In Sacred Heart Church

MR. AND MRS. J. J. WALL

Rev. Father G. Penfold celebrated the nuptial mass in Sacred Heart church recently when vows were exchanged between Eugenie Kathleen, daughter of Mr. and Mrs. F. G. Rolfe, 1190 Patterson Drive, and Mr. James Joseph Wall, son of Mr. and Mrs. J. J. Wall, St. John's, Newfoundland. Mrs. T. Gobbels was at the organ.

A ... gown of ... velvet with matching velvet jacket was worn by the bride who was given in marriage by her father. Her shoulder-length French veil was held to a headdress of stephanotis and she carried a bouquet of pink carnations and stephanotis.

Miss Claudette Rolfe was maid of honor for her sister and Miss Jean Provan acted as bridesmaid. Both wore ... length pink velvet gowns with matching jackets and ... of the same headdresses. Their bouquets were of white carnations.

Mr. James W. Rolfe was groomsman and Mr. Brian Lawless acted as usher.

A reception was held later at the home of the bride's parents before the young couple left to spend a honeymoon at Qualicum and northern Island points. Mrs. Wall's going-away costume was a rust-coloured knitted suit with deeper rust shoes, winter white coat and hat with corsage of Johanna Hill roses and stephanotis.

Rita and Aly Attorneys Work On Compromise about Yasmin

RENO, Nev. (UP) — Attorneys for Rita Hayworth and her former husband Aly Khan were working today on a compromise agreement under which their daughter, Yasmin, would spend six weeks with her father in France.

Bartley Crum, Rita's attorney, said he was hoping to hear from Aly's lawyers in Paris before tomorrow morning when arguments on a writ ordering the visitation are due to be heard in district court here.

Crum said his client opposes the writ unless and until French courts recognize the ... Nevada divorce.

"It boils down to this," Crum said. "What Rita wants is the right to call the French cops in case something goes wrong."

Miss Hayworth is presently in New York preparing for a trip to Europe with Yasmin and Rebecca, her daughter by Orson Wells. Crum said the trip would be made regardless of the outcome of the present legal squabble but that Yasmin would not necessarily be turned over to her father for six weeks.

Rebecca is also expected to visit her father, who is also in Europe.

Crum and local attorneys worked out a secret agreement under which Rita would allow Yasmin to visit the Moslem prince without any decision by the French courts. This agreement was presented to Khan's attorneys in Paris and Crum is awaiting their reaction.

He said the agreement was designed to forestall a pitched legal battle in the Reno courts.

Otherwise he indicated Rita would go to Europe but would keep Yasmin with her until such time as the French courts recognized the divorce. These courts convene Sept. 15 and Crum said his representatives would probably seek quick action on the question then.

Crum said he was "very hopeful" the agreement would settle the complicated legal problem at least for a time.

He said Rita would leave for Europe as soon as possible after Aly posts a $100,000 letter of credit in her name in a New York bank as agreed earlier.

During the press conference given by Crum, Dick Haymes, Rita's estranged present husband, telephoned from Hollywood and said he was still trying to win back the actress.

Crum said that Haymes was ... to ... wife daily and sending her flowers.

"No divorce is contemplated," Crum added, but when asked if that meant a reconciliation was near, he replied:

"It means just what I said and no more."

He said he believed the European trip would give Rita time to think things through.

Realize $1,499 By Tag Day

The annual tag day held on Saturday by the Women's Auxiliary to the Royal Jubilee Hospital was most successful, the sum of $1,499.97 being realized. Mrs. R. O. Bell was general convener, and co-conveners were Mrs. P. E. Corby and Mrs. J. H. Newton.

Montague BRIDGMAN Ltd.
China - Crystal - Gifts
811 Government St. Phone 3-0821

HP SAUCE
Adds FLAVOUR to meat
Fish, Eggs, Macaroni
Pork & Beans and Soup

Clubs, Societies

Carne Rebekah Lodge No. 45 accompanied by Colfax Rebekah Lodge No. 1, Victoria Lodge No. 1 and Columbia Lodge No. 2 IOOF will commemorate the 104th Anniversary of the founding of the Rebekah Degree by attending Divine Service on Sept. 15 at 7:15 p.m. at Centennial United church, Gorge road. A good attendance is requested.

* * *

The W.A. to 2455 AC&W Squadron, RCAF, will resume meetings on Wednesday, Sept. ... Centre, Yates street. Refreshments will be served and entertainment provided. All wives or mothers of members of the Squadron are cordially invited.

Bringing Up Baby

Hints Collected by Mrs. Dan Gerber (Mother of 5)

"Play with your baby," says a well-known child specialist. "Besides the basic enjoyment derived from participating in a game, baby is learning coordination, concentration and discrimination." Anyone for peek-a-boo or patty cake?

* * *

Nothing like the joy of a huggable toy. ... a doll with a special kind of personality ... like the GERBER BABY DOLL ... replica of the ... Gerber Baby. It's a $... value for only $2.00 and 6 ... Gerber Baby Food box tops. Almost like a real baby, it drinks, wets, sits up, has movable arms and legs. Soft, vinyl plastic head and rubber body. Added to its ... the Gerber Baby Doll is dressed in diaper and bib, comes with toy nurser, Gerber Cereal play boxes, cereal dish and spoon.

* * *

For your Gerber Baby Doll, mail money and labels to Gerber-Ogilvie Baby Foods Limited, Box 68, Toronto 14, Ontario. Offer good only in Canada.

* * *

And have you tried the new duet for baby's diet? Gerber Strained Garden Vegetables and Gerber Strained Sweet Potatoes provide two mild, good-tasting flavors that baby's bound to like.

* * *

Zip tip. Before sudsing those washable zippered togs, do close the zippers. Saves zippers from getting bent — keeps garments in better shape. Why is it that good ideas seem so obvious, but it takes other mothers to dream 'em up?

* * *

Eating pleasure unlimited. That's the delicious sum and substance of Gerber Fruit Dessert. For here is a happily balanced blend of three popular fruits — mellow pineapple, mild orange and zesty apricot. Ever so nicely textured with a touch of tapioca for smiles by the spoonful.

Clean Baby's Bath with SODA
Baking Soda is a safe and mild cleanser. To clean baby's bath, sprinkle a little baking soda on a damp cloth and wipe over fabric.
FREE 16-page booklet of recipes, nursery and medicinal uses. Church & Dwight Ltd., Sun Life Bldg., Montreal.
COW BRAND BAKING SODA
PURE BICARBONATE OF SODA

Returns from Mainland

Mrs. Anthony Ruskowski, Rupert street, has returned home after spending several days on the mainland. She attended the Retreat at the Cenacle, then stayed with her brother-in-law and sister, Mr. and Mrs. Denis Simmons, Vancouver, and had a visit with her brother-in-law and sister, Mr. and Mrs. R. T. Kleaman, Haney, B.C.

LUSHUS emerald and ruby parfait
Here's a dessert that sparkles like the crown jewels and is done of all things with a potato ricer! Yes, Pressing Lushus Jelly through a potato ricer gives this jelly dessert its unusual and extra sparkling appearance. What gives it its extra sparkling flavour is the fresh, juicy fruit flavour of Lushus — the only jelly powder with liquid fruit freshness sealed in the Shirriff's Flavour "Bud" in every package.
EMERALD AND RUBY PARFAIT
Use 1 package Lime Lushus for the emeralds and 1 package of Raspberry, Strawberry or Wild Cherry Lushus for the rubies. When the jellies are set, press them through a potato ricer. Then alternate your jelly jewels in sparkling layers in tall parfait glasses. This recipe will make eight parfaits enough for a party. And this is truly a party dessert!
Look for quicker-dissolving better-tasting New Pack Lushus
the liquid fruit flavour is in this Shirriff's flavour bud
Shirriff's LUSHUS JELLY

SAVE 40¢ with Robin Hood Flour Paper 24's
SAVE 30¢ with 10 lb. bag
...20¢ with 5 lb. or 7 lb. bag!

CASH IN ON VALUABLE COUPONS PRINTED ON BACK OF BAG!
10¢ off 3 lb. package of Quick Robin Hood Oats
10¢ off 16 oz. package New Domestic Shortening
10¢ off 7 oz. tin Gold Seal Fancy Tuna
10¢ off 16 oz. package Margene
40¢ TOTAL (ON 24 LB. BAG)
Cut your food bills with "BAKE-TESTED" Robin Hood All-Purpose Flour. . .while you bake better cakes, pies, bread, rolls and biscuits! Offer good for limited time only — better get yours while they last.
OFFER GOOD IN GREATER VANCOUVER, FRASER VALLEY AND VANCOUVER ISLAND ONLY!
Robin Hood CANADA'S FASTEST-SELLING FLOUR — BY FAR!

Store Hours: 9 a.m. to 5 p.m.—Wed., 9 a.m. to 1 p.m.
Phone 4-1111
M&M
Thursday at Mc and Mc . . .
Great Annual FALL
Sunset Sale!
• Check your money-saving 6-page flier to be delivered to your door!
• Shop every department of the store for EXTRA Sunset Sale Savings!
• Sale starts at 9 a.m. sharp Thursday—some items limited, so HURRY!
Check these feature values!
Electric Percolators—8-cup size, fully automatic. Save $4. Special 10.95
Light Globes—Popular 60-watt size, inside frosted. Buy by the dozen and SAVE! Special, each 14¢
Table Saw—Tilting arbor table saw with 8-inch blade. Once a year price, easy terms. Only 49.95
Lunch Kits—Sturdy all-metal lunch kit with reliable one-pint vacuum bottle. Complete 2.59
Potato Chippers—With two sets of stainless steel blades for "French fries" or "shoe-string" chips. Special 1.95
Electric Drill—¼-inch capacity ... first quality, complete with attached cord. Reg. 29.95. Special 22.22
Fire Screens—Polished brass curtain-type draw screen. Size 31x36 inches. Special 16.95
Pop-Up Toasters — Automatic 2-slice pop-up in shiny chrome finish. Fully guaranteed. Special 12.95
• HUNDREDS MORE!
McLennan, McFeely & Prior, Ltd.
1400 GOVERNMENT ST. PHONE 4-1111

Colonist Want Ads for Results
Phone 3-4111 8 a.m. to 8 p.m.

COLONIST CLASSIFIED WANT ADS

Phone 3-4111 for Colonist Classified

Complete Radio Program for Wednesday

Information on radio programs is supplied by the individual stations.
The Colonist prints programs, corrections and changes as submitted and does not assume responsibility for inaccurate listings.

CJVI—990 kc

6:00 News
6:15 Breakfast with Wal
6:30 News Breakfast
6:45 Breakfast with Wal
9:00 News Quiz
9:15 Dr. Paul
9:30 To Be Announced
9:45 Bons of Memories
10:00 News Six-for-One
10:15 Six-for-One
10:30 On the March
10:45 Let's Go to Eaton's
11:15 Springing Breeze
11:30 Interlude
11:45 Birthday Party
12:00 News, Melodies
12:15 Matinee
12:30 News Weather
12:45 Luncheon Songs
1:00 News Quiz
1:15 Aunt Mary
1:30 It's My Living
1:45 Top Tune Time
2:00 News Six-for-One
2:15 Six-for-One
2:30 Billy O'Connor
2:45 Three Suns
3:00 Calling the Island
3:15 Calling the Island
3:30 Calling the Island
3:45 Calling the Island
4:00 Meet the Navy
4:15 Meet the Navy
4:30 Fred's Club House
4:45 Fred's Club House
5:00 News Hit Parade
5:15 Hit Parade
5:30 Tennessee Ernie
5:45 News Sports
6:00 Carnivale
6:15 Carnivale
6:30 Dick Harry News
6:45 Quiz Club
7:00 Quiz Club
7:15 Quiz Club Dianne
7:30 To Be Announced
7:45 To Be Announced
8:00 News Weather
8:15 Cheers Dreams
8:30 Cheers and Jerts
8:45 Rainbow
9:00 Presto Chango
9:15 Presto Chango
9:30 Larrivee Pines
9:45 Larrivee Pines
10:00 Lawrence Welk
10:15 Lawrence Welk
10:30 News Weather
10:45 Late Date
11:00 News Sports
11:15 Rendezvous
11:30 Star Dust Serenade
11:45 Starlight Serenade

CKDA—1290 kc

News Sports
Dave Gill Show
News Hill Show
Roving Reporter
Guy Lombardo
Guy Lombardo
Guy Lombardo
Housewife Holiday
Cash Clues
Cash Clues
Cash Clues
Cash Clues
News Hit Parade
Your Hit Parade
News Sports
Your Hit Parade
News Jules Ross
Jules Ross Show
Jules Ross Show
Jules Ross Show
News Jules Ross
Movie Page
Eddie Cantor
Eddie Cantor
News Prince Show
News Prince Show
News Prince Show
News Prince Show
News Prince Show
Kenny Sakers
Kenny Sakers
News The Sheriff
The Sheriff
News The Sheriff
The Sheriff
News Sports
Milestones of Melody
News Milestones
Milestones of Melody
News Cash Clues
Cash Clues
Take It From Here
Take It From Here
News Outdoor Sports
Barn Dance
Barn Dance
News House Party
House Party
House Party
House Party Sports
News House Party
House Party
House Party
House Party

CBU—690 kc

News Weather
Morning Music
Morning Music
Morning Music
News and Comment
Aunt Lucy
Laura Limited
Chapman's Corner
Happy Gang
Happy Gang
Happy Gang
Lawrence Welk
Major Leaf Junction
Young Widder Brown
News Showcase
Farm Broadcast
Farm Marine News
Afternoon Concert
Afternoon Concert
Afternoon Concert
Afternoon Concert
Afternoon Concert
Afternoon Concert
Trans-Canada Mat.
Trans-Canada Mat.
Trans-Canada Mat.
Trans-Canada Mat.
Trans-Canada Mat.
Trans-Canada Mat.
Today's Music
Today's Music
Today's Music

SPECIAL

Bone Dry 12". All Fir.
1 Cord ... [illegible]
2 Cords ... $15
1 Cord Dry Cedar ... [illegible]

HILLCREST FUEL

Day 4-1015 — Night [illegible]

100% Fir Sawdust

2 Units by blower ... $14.00
1 Unit by blower ... $7.00
2 Units bulk ... $10.00

DHILLON FUEL

2-[illegible] 2-0456

WOOD

Dryland Douglas Fir Wood. Thick bark slabs mixed with inside blocks. No rubbish. 2½ cords for $10 [illegible]

Island Fuel Supply Co

2-3834 2-1079

28 A BUILDING SUPPLIES

LESS THAN WHOLESALE
Special cash discounts on all our Lumber buys, nothing but the best.

6 2x4' Cedar S4S	25 each
8 2x4' Cedar S4S	40 each
10 2x4 Cedar S4S	50 each
12 2x4 Cedar S4S	60 each
14 2x4 Cedar S4S	70 each
16 2x4' Cedar S4S	80 each
18 2x4 Cedar S4S	90 each
20 2x4' Cedar S4S	$1.00 each
4x4 cedar	15c per lineal ft
4x5 cedar	17c per lineal ft
6x6 cedar	20c per lineal ft

Superior grade, for all prices per thousand board feet or over:

2x8 S4S	$75.00
1x8 shiplap	[illegible]
1x8 Tongue and groove	$16.00
1x6 Shiplap	$74.00
1x6 Tongue and groove	$74.00
1x4, 1x6, 1x8 and 1x10 knotty pine S4S. Open to offer	
2x4 S4S	$16.00
2x4 S4S Douglas fir 8 ft. lengths	$40.00
2x1 S4S	$ 0.00

Also 2x4, 2x6, 2x8, 2x10 or 2x12 and 1x4, 1x6 rough or dressed cedar.
Prompt and courteous service. Satisfaction guaranteed. Open Monday to Saturday, including Wednesday, 8 a.m. to 5.30 p.m.
ATOM LUMBER COMPANY LTD
2[illegible] Johnson St. West
2-8821, 2-2249. Evenings 2-8872.
We are located just east of Victoria West Park and right across from E. & N. Roundhouse.

WILL MOVE CLAY, DIRT, ROCK or soil. Best quality gravel for road and driveway, also [illegible] gravel and cement. Contractors machines and [illegible] for back fill, leveling and loading for rent by the hour or day.
O.K. Building Supply, 740 Topaz. Day 5-1812. Night 4-3457.

OIL 75c GALLON IN 5-GALLON lots. One gallon 85c. Refined top quality oil. V.I. Oil Refinery, 540 Anderson St. Off Douglas St., one block north of Cloverdale.

CHEMONITE WOOD PRESERVATIVE for fir parts [illegible]. $1.45 per gal. 45c per qt.

NAVYJACK CEMENT GRAVEL $1.75 yard del. Road $1.75. 4-6090, 4-[illegible]

MOORE-WHITTINGTON LUMBER CO. LTD.

Cold Weather Ahead

INSULATE and WEATHERSTRIP NOW

FOR YOUR DOORS

Foam rubber on wood ... $1.38 set
Metal weather strip ... $2.65 set
Interlocking threshold ... $2.20 set

INSULATION
Westroc insulation, 1 ctn. 70 sq. ft. at 2" thick ... ctn. $4.90
Hand pouring, 40 sq. ft. at 2" thick ... bag $1.50

METAL SASH
We have complete line of Hot-Dipped Galvanized Sash complete with 3 wood surround.

FREE with every order for a complete home fitted with Ro-operated Metal Sash screens for openings 2x3 and 2x4 will be supplied without cost.
While they last!

PLYWOOD—Handi-Size

36x48x¼—Sanded	each $2.51
24x48x¼—Sanded	each $1.1[illegible]
16x48x¼—Sanded	each $1.07
36x60x¼—Sanded	each $1.6[illegible]
36x16x¼—Sanded	each $1.74
20x48x¼—Sanded	each $.51
2x4 ft x¼ P.V. Hardboard	each $.40
1x8 High Grade Utility Shiplap	per M $35.00

The Moore-Whittington Lumber Co. Ltd.

Turn West at the Roundabout
Two Blocks Down Hillside
2614 BRIDGE STREET 3-7100

BUILDERS SASH & DOOR

LIMITED

MAHOGANY DOORS

1-6x6 8 [illegible]	$4.95
1-10x6 8	$4.95
2 0x6 6	$6.95
2 4x6 6	$7.95
2 6x6 8	$7.95
2 8x6 8	$8.95
2 8x6 8-1½	$10.90
2 10x6 8-1½	$11.50
3 0x6 8-1½	$11.50

MAHOGANY PLYWOOD SPECIAL

All 4 Ft. x 8 Ft. x ¼ 3-Ply
No. 2 Grade ... [illegible]
No. 1 Grade ... $5.10

BUILDERS SASH & DOOR

LIMITED
850 Garbally Road 2-3171, 2-3172

R. A. GREEN LUMBER CO. LTD.

Douglas St. 4-7616, 4-2611

Duroid Shingles to Clear

210 lb. square butt. Forest Green and Tile Red only per sq. $10.00

Insulation
Plywoods
Millwork
Sidney Building Papers
Gutter
Steel Sash to Clear at Cost

R. A. GREEN LUMBER CO LTD.

Est. 1912

DRYSDALE'S

Knotty Red Cedar Panelling 1x12 Per lin. ft. ... 20c
Abitibi Hardboard 4x8's. Each ... $2.88
Manor House Outside White Paint $7.95 per gallon $1.10 per quart.

DRYSDALE SASH & DOOR CO. LTD.

1750 COOK ST. 4-6411

YARDAGE GOODS

"Kayber" Lingerie Crepe, white 44-in. Per yard ... 89c
Rayon Shantung 44-in. Per yard ... 79c
Figured Dress Crepes 44-in. Per yard ... 75c

BARGAIN BUYS

640 Cormorant St. opp. City Hall

BUILDING SUPPLIES

Langford 8-3481 Colwood

28 A BUILDING SUPPLIES

STEWART & HUDSON LTD

Member [illegible] Lumbermen's Assn.

Just Arrived

Another carload of famed Keymesh wire in demand by plasterers, contractors and home builders and at
NO INCREASE IN PRICE
Just compare these low, low prices: 1" mesh, 20 gauge per roll $11.95. 1½" mesh 1" gauge Keymesh heavy duty. The real substitute for hard to get Steeltex. Lower in cost. Per roll ... $15.95
A limited quantity of Gyproc board English galvanized stucco wire. [illegible]

Common Nails

All sizes. A new shipment of popular English nails, strong [illegible] shanks, diamond head steel nails. More nails per keg too.
AT WHOLESALE PRICES

Gyproc Lath

Now available for all your needs. Fast delivery or prompt loading at our plant. Retail price only, per 1000 feet ... $51.00

Plasterers' Metal Lath

Standard size sheets 27" x 96". Black asphalted for weather protection. Per sheet only ... $1.25
Bundles of 10 sheets only ... $9.50

Insulate Now

We have in stock all popular brands.
Zonolite (loosefill) per bag ... $1.50
Gyproc thick wool, 70 sq. ft. Carton ... $4.55
Fibreglass roll blankets 75 sq. ft. ... $5.28
Fast same day delivery
Roof Coatings
[illegible]
CAULKING COMPOUND

Duroid Shingle Special

Hexagon pattern square ... $7.98
Square butts square ... $9.99

Did You Know

We have just unloaded another large shipment of English salt glaze [illegible] and all the fittings. You will like the extra glaze finish on Stoneware pipes. Lasts for eternity.

Look Lumber Bargains

IN 1000 FOOT LOTS
1x8 utility tongue and groove. Per M only ... $29.00
[illegible] per M only ... $39.00
1" x10 Forest Cedar siding No. 3 grade. Per M ... $25.00
2x4 Dressed cedar per M ... $29.00
Many Other Bargains. Come and See.

Oak Flooring

Yes, we have been busy, another carload of this famed Arkansas oak flooring.
All 2¼ face, all end matched, all N.O.F.M.A. graded.
No. 2 grade shorts per 100 ft. $20.00
No. 1 grade longs per 100 ft. $29.50
No. 1 grade shorts per 100 ft. $28.00

Budget Terms

To Home Owners. Yes, you can add a room. Insulate. Paint. Remodel. Finish attic or basement. Enclose Porch—Make extra room. Build a garage. Install new furnace, electrical, plumbing and any work connected with your home. Do the work yourself or deal with your own contractor—You decide the amount of your contract. We advance payments for above, etc. and you pay only one convenient monthly repayment.

STEWART & HUDSON LTD

605 Gorge Rd. 2-2171, 2-2172, 2-2612
Open All Day Saturday
Lots of Free Parking
Also at Duncan, Ladysmith, [illegible] and Port Alberni

SIDNEY LUMBER

LIMITED

LUMBER SPECIALS

1x8 Air Dried Pine Shelving ... 8c lin. ft.
1x8 Air Dried Pine Shelving ... 10c lin. ft.
1x10 Air Dried Pine Shelving ... 12c lin. ft.
1x6 Clear Yellow Cedar ... 30c each
1'x6' ¼" 3-ply Mahogany ... $1.08 each

Everything to Build Anything

SIDNEY LUMBER

Limited
2333 Government St. 3-5187 3-5188

BUTLER BROTHERS SUPPLIES LTD.

[illegible] ROOFING
Mineral surfaced forest green, tile red, black ... $5.61
No. 55 Smooth rolled roofing $4.02
[illegible] 45 Smooth rolled roofing $3.38

SIDNEY BUILDING PAPER
Weathermax (Vapor barrier) $4.50
Perchar 400 sq. ft. $7.44
[illegible] Bldg. Paper $2.90
Vapor Barrier [illegible] $1.8
[illegible] Waxed Paper $4.10
[illegible] 400 sq. ft. $14.50
All types of building papers and roofing available. Pick these up at our Quadra store and save delivery charges.

BUTLER BROTHERS SUPPLIES LTD

Keating Crossroad. 2510 Quadra St.
Phone: Keating 90 [illegible]

"RED HAWK" CEDAR SHAKES

For distinctive new construction or smart renovation. Red Hawk Cedar Shakes. High [illegible] value, ease of application and the beauty of color.

British Columbia Forest Products Ltd.

[illegible] 3-7281
[illegible]

Robert Walker & Sons

LIMITED
[illegible]
SPECIAL ON TILE
4x4 Engineered Tile [illegible] sq. ft. ... [illegible]
4x4 Glazed [illegible] Tile sq. ft. ... [illegible]
3" Galvanized Down Pipe ... 1.00
3" Galvanized Elbows each ... [illegible]
4" Clay [illegible] Tile, per ft. ... [illegible]
4" Clay Fittings, each ... [illegible]

By ROY PARRETT

Sunday will be just another work day for many members of the Victoria chapter of the Radio Electronics Technicians' Association. They will be making a tour of the facilities at CBUT, Vancouver.

The local radio and TV men have already visited several of the other TV stations which serve this area, in order to keep up with latest developments.

A great deal of information obtained on each of these trips adds greatly to the store of useful TV knowledge here.

Engineers at the stations find the visits helpful too. They find out first hand about some of Victoria's TV problems. Better reception here is often the result.

Sunday's trip is just another way in which RETA is serving its own members, and the public as well.

"We've kept it for sentimental reasons."

* * *

A NEW DISNEYLAND. This weekly hour-long Walt Disney program begins its new fall series on KING-TV at 8.30 tonight with the story of "Dumbo," the elephant who could fly. The series follows Feb. 24 on CBUT.

HOLLYWOOD DEBUT. Another new show on ABC and KING-TV is "MGM Parade," to be seen tonight at 10. In this movie studio TV effort, viewers will be taken on a tour of the MGM studios by host George Murphy. Cyd Charisse, singing and dancing star, will also appear.

* * *

LOCAL PERSONALITY—Dr. Brock Chisholm, former head of the UN's World Health Organization, and now living in temporary retirement here on Vancouver Island, will be a guest on "Cabbages and Kings," on CBUT at 7.30 tonight.

* * *

HOME SPUN HUMOR. Happiest return to the list of fall shows is KOMO-TV's "Father Knows Best," seen tonight and every Wednesday at 8.30 on the channel 5 station. Robert Young, as father, demonstrates once again that humor need not be as broad as a barn door, nor filled with corn like a silo, to go over with the viewers.

* * *

MUSICAL HIT SHOW—Speaking of good programs, make a date right now to take in Saturday night's Lawrence Welk Show, one of the best musical hours yet seen on any TV, anywhere. This week's program may be a little delayed because of the football game, but is well worth waiting for!

* * *

TONIGHT'S HIGHLIGHTS—Top drama is presented on the U.S. Steel Hour on channel 11 at 7, when Julie Harris is seen in an Irish story, "A Wind from the South." Tony DeMarco and Chico Vejar are the fighters billed for channel 4's ring, also at 7. Claudette Colbert is seen in "While We're Young," on channel 4 at 8.

* * *

Frankie Laine has Gloria De Haven as his guest on channel 11 at 8. Mai Zetterling stars in "The Frightened Bride," Candlelight Theatre presentation on channel 12 at 10. Jack Short's racing highlights, from CBUT at 11, always gets a big audience.

KTNT-TV is showing a war story, "Close Up," at 10.45. The Italian movie, "Prince in the Red Mask," is the channel 5 picture at 11.50. "An Ideal Husband," with Paulette Goddard, is on channel 4 at midnight.

Television for Wednesday

Programs subject to last minute changes by stations concerned

TIME	CBUT Channel 2	KOMO-TV Channel 4	KING-TV Channel 5	TIME	KTNT-TV Channel 11	KVOS-TV Channel 12	KTVW Channel 13
9.00		Tennessee Ernie		9.00	Valiant Lady		
9.15		Tennessee Ernie		9.15	Love of Life		
9.30		Mother Goose		9.30	Tomorrow		
9.45		Mother Goose		9.45	Guiding Light		
10.00		Ding Dong School	Cartoon Festival	10.00	Jack Parr Show		
10.15		Ding Dong School	Cartoon Festival	10.15	Jack Parr Show		
10.30		[illegible]	Telescope	10.30	Welcome Travelers		
10.45		Show	Telescope	10.45	Welcome Travelers		
11.00		Home	Morning Movie	11.00	Robert Q. Lewis		
11.15		Home	Morning Movie	11.15	Robert Q. Lewis		
11.30		Home	Morning Movie	11.30	House Party		
11.45		Home	Morning Movie	11.45	House Party		
12.00	Test Pattern	New Dimensions	Morning Movie	12.00	Big Payoff		
12.15	Test Pattern	New Dimensions	Morning Movie	12.15	The Big Payoff		
12.30	Test Pattern	Feather Your Nest	Com. Workshop	12.30	Bob Crosby		
12.45	Test Pattern	Feather Your Nest	Com. Workshop	12.45	Bob Crosby		
1.00	Test Pattern	Movie Time	Wunda Wunda	1.00	Brighter Day		
1.15	Test Pattern	Movie Time	Wunda Wunda	1.15	[illegible]		
1.30	[illegible]	[illegible]	[illegible]	1.30	[illegible]		
1.45	Test Pattern	Movie Time	Midday Matinee	1.45	[illegible]		
2.00	Test Pattern	Cookbook Quiz	Midday Matinee	2.00	Cartoon Carnival		
2.15	Test Pattern	Cookbook Quiz	Midday Matinee	2.15	Cartoon Carnival		
2.30	Matinee	Ruth McCloy	Midday Matinee	2.30	Home Show		
2.45	Matinee	Ruth McCloy	Midday Matinee	2.45	Home Show		
3.00	Matinee	Ted Mack's Matinee	King's Ransom	3.00	Garry Moore	Matinee	
3.15	Matinee		King's Ransom	3.15	Garry Moore	Matinee	
3.30	Matinee	It Pays To Be Married	King's Queen	3.30	Arthur Godfrey	Matinee	
3.45	Matinee		King's Queen	3.45	Arthur Godfrey	Matinee	
4.00	Matinee	Way of the World	Mainly for Women	4.00	Arthur Godfrey	Matinee	
4.15	Matinee	First Love	John Daly	4.15	Arthur Godfrey	Matinee	
4.30	Matinee	Mr. Sweeney	King's Kamera	4.30	Strike It Rich	Matinee	
4.45	Matinee	Modern Romances	King's Kamera	4.45	Strike It Rich	[illegible] of Life	
5.00	Puppets Are Fun	Pinky Lee	King's Kamera	5.00	Barker Bill	Western Theatre	Mystery Theatre
5.15	Walk With Kirk	Pinky Lee	King's Kamera	5.15	Cartoon Carnival	Western Theatre	Mystery Theatre
5.30	Howdy Doody	Howdy Doody	Stan Boreson	5.30	Gay Amigos	Western Theatre	[illegible] Town
5.45	Howdy Doody	Howdy Doody	Stan Boreson	5.45	Gay Amigos	Western Theatre	[illegible] Town
6.00	Concert Interlude	Gardner's Garage	Sheriff Tex	6.00	Gay Amigos	Bazaar	Matinee
6.15	Concert Interlude	Gardner's Garage	Sheriff Tex	6.15	Gay Amigos	Bazaar	Matinee
6.30	Concert Interlude	Gardner's Garage	Sheriff Tex	6.30	D. Edwards News	Family Theatre	Matinee
6.45	CBC News	Gardner's Garage	Sheriff Tex	6.45	Cartoons	Family Theatre	Matinee
7.00	Almanac	Deadline	Fights	7.00	U.S. Steel Hour	Family Theatre	Hopalong Cassidy
7.15	Almanac	Deadline	Fights	7.15	U.S. Steel Hour	Family Theatre	Hopalong Cassidy
7.30	Cabbages and Kings	Eddie Fisher	Fights	7.30	U.S. Steel Hour	Family Theatre	Hopalong Cassidy
7.45		News Caravan	Early Edition	7.45	U.S. Steel Hour	Family Theatre	Hopalong Cassidy
8.00	Vic Obeck	Request Performance	Lone Ranger	8.00	Frankie Laine	My Little Margie	Dick Tracy
8.15	Vic Obeck		Lone Ranger	8.15	Frankie Laine	My Little Margie	Dick Tracy
8.30	I Love Lucy	Father Knows Best	Disney and Disneyland	8.30	Frankie Laine	Play of the Week	Hollywood Off Beat
8.45	I Love Lucy			8.45	Frankie Laine	Play of the Week	
9.00	Evening Concert	Kraft TV Theatre	Disneyland	9.00	The Millionaire	Godfrey and Friends	Mr. and Mrs. North
9.15	Evening Concert	Kraft TV Theatre	Disneyland	9.15	The Millionaire		
9.30	On Stage	Kraft TV Theatre	Eddie Cantor	9.30	I've Got a Secret	Stars of the Century	[illegible]
9.45	On Stage	Kraft TV Theatre	Eddie Cantor	9.45	I've Got a Secret		
10.00	Big Town	This Is Your Life	MGM Parade	10.00	Biff Baker	Theatre	Question Before the House
10.15	Big Town	This Is Your Life	MGM Parade	10.15	Biff Baker	Theatre	
10.30	Robert Cummings Show	Big Town	Junction Jamboree	10.30	KTNT TV News	Theatre	Theatre
10.45		Big Town		10.45	The Late Show	Theatre	Theatre
11.00	Jack Short Show	Make Connection	The Vise	11.00	The Late Show	Theatre	Theatre
11.15	Jack Short Show	Make Connection	The Vise	11.15	The Late Show	Theatre	Theatre
11.30	Playbill	49er Highlights	Today Sports	11.30	The Late Show	News, Off	Movie
11.45	Playbill	49er Highlights	Chan. 5 Playhouse	11.45	The Late Show		Movie
12.00	Playbill	Curtain Time	Chan. 5 Playhouse	12.00	The Late Show		Movie
12.15	Playbill	Curtain Time	Chan. 5 Playhouse	12.15	The Late Show		Movie
12.30	News Weather	Curtain Time	Chan. 5 Playhouse	12.30	Sign Off News		Movie
12.45		Curtain Time	Chan. 5 Playhouse	12.45			Movie

28X MISCELLANEOUS FOR SALE

FISH AND CHIP ORDERS TO take out. London Fish & Chips Cafe. 3-8721.

LADY'S FIGURE SKATES SIZE 6, new $10; pair of shoes [illegible] 6-5[illegible]

FULLY AUTOMATIC FRIGIDAIRE washer, as new. Phone 3-8646. 130 M[illegible]

FRENCH POLISHING
Repairs. Furniture Refinishing.
SPECIALTY FINISHERS 2-4619

PICTURE FRAMING
Williamson's Photo and Art Store. 540 Fort Street.

MAJOR SAWDUST BURNERS [illegible]

GOOD USED RADIOS FOR YOUR [illegible] from $4.95. Kent's Ltd. 742 Fort Street. 3-3511, 2-7104.

[illegible] machines at the Singer Sewing Centre, 730 Yates. Phone 4-6[illegible]

THE SHAVER SHOP FOR ELECTRIC shaver sales and service. 3-0051. 1010 Broad Street.

PARKERETTE LEAF SWEEPERS now in stock. Power Mower Sales and Service. 712 Humboldt.

[illegible] CEILING PAPERED INCLUDES [illegible] paper. Prettier than paint. [illegible] 4-1428.

USED BABY CRIBS, GOOD CONDITION [illegible]

CLEARANCE SALE ½ AND ⅓ OFF, making room for new fall stock. [illegible] Maternity Shop. 1008 Broad.

BRING YOUR WATCHES FOR expert personal repair service to D. A. PENNOCK. 618 YATES.

USED CAMERAS
VICTORIA PHOTO SUPPLY LTD.
1015 Douglas Street. Phone 2-1[illegible]

FOUR BURNER FINDLAY ELECTRIC range, fully automatic. Best offer. 125 Croft. 5-25-9.

TREADLE SINGER SEWING MACHINE in excellent condition $35. [illegible]

FRESH TENDER CORN ANY quantity. For price and particulars, Phone [illegible]

TWO HEATERS, ONE CIRCULATOR, one open fireplace. As new. [illegible]

BEEF BY SIDE OR QUARTER; [illegible] good for [illegible]

TWO TWIN BEDS WITH SPRINGS and mattress, $[illegible] each. [illegible]

21-INCH POWER MOWER NEW condition. Terms. 3-2177.

ELECTRIC COAL FIREPLACE. 2721 [illegible]

PLUMS, APPLES, PEARS CHEAP, picked. Phone orders 3-0850.

SEATTY IRONER. GOOD CONDITION. Reasonable offer. 4-9411.

POWER MOWERS FOR RENT. Prices Key Shop. 847 Fort. 4-6721.

HOT WATER HEATER, POT [illegible] 4-7444.

BED, SPRING AND MATTRESS, [illegible] five doors [illegible]

[illegible] GRADE ENGLISH 12-GAUGE shotgun, $125. 4-8414.

PEARS FOR CANNING, LARGE. Bring containers. 1741 Richmond Road.

PLUMS ALSO WEALTHY APPLES. 1741 Ruby Rd.

APPLES, GREEN TOMATOES, onions, etc. 263 Lodge. 3-30[illegible]

HOT WATER FURNACE FOR SIX-room house. Three radiators. 3-1508.

[illegible] GUINEA PIGS, BABY [illegible] grown. 7-2940.

BRASS DRAW CURTAIN FIRE-screen, like new. $10. 3-9015.

KITCHEN CABINETS [illegible] Products, 133 Kingston. 4-1882.

ELECTRIC TRAIN REPAIRS [illegible] Wright, 1203 Colville Road. 3-6802.

CORN ON THE COB. LARGE tender cobs. 1615 Ruby Road.

APPLES. BRING CONTAINERS. 1847 Kings Road. 3-17[illegible]

ONE LADY ANNE KNITTED SUIT, red, size 42, as new. Phone 7-2458.

POWDER BLUE BABY CARRIAGE in excellent condition. $25. 3-8838.

FIBREGLASS [illegible] PLANER RODS. Peers Tackle. 574 Johnson.

OIL HEATER, TANK AND STAND, very good condition. $36. 3-6[illegible]

12-GAUGE WINCHESTER PUMP with [illegible] 4-8[illegible]

WESTINGHOUSE REFRIGERATOR good condition. [illegible]

FOR PICTURE FRAMING, DIGGON'S.

BLACK ALMOST [illegible] ZIPPER loose-leaf binder. $3. 3-2728.

LOCKED OUT [illegible] REPAIRS—Prices Key Shop. 847 Fort. 4-6721.

FOR RUBBER STAMPS, DIGGON'S.

28D FURNITURE

WALNUT BEDROOM SUITE, spring and mattress, in good condition. $35. 2-9908.

KITCHEN COUNTER, 8 FT. LIKE new, with sink, Arborite white. $75. 4-8852.

ENTERPRISE OILITE OIL RANGE

PRICE ... $269.00
TRADE IN [illegible] RANGE ... 40.00
YOU PAY ... $229.00

HUMBER'S

"Warehouse to Your House"
531 [illegible] 3-3111

28E MUSICAL INSTRUMENTS

JOIN THE SCHOOL BAND
Instruments can be obtained on the rental-purchase plan.
Call In and See Us

WESTERN MUSIC CO. LTD.
formerly
Victoria Music Centre
735 View St. Tel. 3-1911

HEINTZMAN & CO. PIANOS, NEW and used, for sale or rent. Showroom at Dowell's Warehouse. 3-0348. 4-1129.

FLETCHER BROS. LTD.

UPRIGHT PIANO, ENGLISH make, perfect condition. $250. $100 down, balance terms if required. 1326 Dallas. 4-8118.

[illegible] TEN PIANOS IN GOOD condition for delivery in the [illegible] of B.C. Not over $175 each. Phone George Willis 2-4712.

GERHARD-HEINTZMAN CABINET grand piano, mahogany, beautiful condition and tone. $275. Oddments of Furniture. 87 Cook St.

PROFESSIONAL INSTRUCTION
BERNIE [illegible]
MUSIC STUDIO—PHONE 2-8942

NEW AND USED PIANOS. REX School of Popular Music. 735 View Street. 4-5631.

RELIABLE TV [illegible] R. & KITCHING, 1n H. RADIO, 745 View Street. 3-7031 - 6-1078.

GOOD NORDHEIMER PIANO AND bench for sale. $250. terms $10 month. 3-0248.

BALDWIN UPRIGHT AND GRAND pianos. Baldwin organs. Agent, George Willis, 606 Courtney. 2-4712.

GOOD PIANO FOR RENT, $7 PER month. Purchase later if desired. rent applies. 3-0248.

PIANO FOR SALE, GOOD CONDITION. [illegible]

NORDHEIMER MODERN SPINET for sale. 3-0248.

[illegible] VIOLIN, WONDERFUL [illegible] and condition. On terms. 3-2177.

WILLIS PIANO FOR [illegible] $100. Terms $10 per month. [illegible]

NEWCOMBE PIANO, $200. GOOD condition. 4-4470.

VIOLIN, $20. 4-4470.

RENT A

MUSICAL INSTRUMENT

AND JOIN THE

SCHOOL BAND

All rental paid may be applied on purchase balance easy terms. Rent for as low as $3 per month.

WARD'S MUSIC LTD.

1320 BROAD STREET 2-8146
Stores in Victoria and Vancouver

1,000s OF HIT RECORDS! from 10c

B.C. SOUND

(RECORD SHOP)
743 PORT

28F TELEVISION and RADIO SALES and SERVICE

APARTMENT DISTRIBUTION systems guaranteed installations. Most reasonable prices. Edward Drew TV. 765 View. 3-8511.

[illegible]
Guaranteed Service and Repairs to all makes of radio and TV.
2-[illegible] 620 Fort Street

"THE BEST COSTS YOU LESS" Cal Radio and TV Repair specialists. Douglas TV. 2-3101. 2001 Douglas Street.

TV ANTENNA INSTALLATIONS personalized to suit your location. Experienced technician. For lowest rates phone 7-1125. 4-3301.

TV SERVICE AND REPAIRS. YOUR needs satisfied by qualified TV technicians. Phone BUTLER BROTHERS at 2-8211.

NEARLY EVERYONE USES
RIMS
ANTENNAS

MAIS

HEADQUARTERS FOR FAMOUS

SYLVANIA TELEVISION

New Models now on display
TRY BEFORE YOU BUY
Easy terms. Liberal Allowances
1821 Cook Street 2-8790 2-4111

28H SPORTING GOODS SALES and SERVICE

GUN SPECIALS!
30-30 Savage, $39.50. 250 Savage, $[illegible]. 30-06 Winchester [illegible] mm Czech Bruno [illegible] 12-ga. Winchester pump $49.50. 30-30 Savage lever. $45. 12 gauge Fox Sterl. $72.50. See these and others at
ROBINSON'S
1307 Broad St. 3-6212

303 SAVAGE, LEVER ACTION, $35. 3-6781. 620 Michigan.

28K BICYCLES and MOTORCYCLES

GET TO SCHOOL ON TIME
With a popular B.S.A. Bantam. Here's the practical, fun-filled way to get there. The Bantam is safe, economical, easy to handle. Ask about our easy pay plan. Free instructions.
BROOKLANDS MOTORCYCLE SALES AND SERVICE LIMITED. 937 Fort Street, Victoria. 3-5036.

NEW AND RECONDITIONED BICYCLES, large stock to choose from, terms arranged.
[illegible]
130 [illegible] St. 3-6213

FRANCIS [illegible] AUTOCYCLE takes you there and back economical transportation. $35 or offer. 3-3250.

BICYCLES THREE SPEEDS $39.50. New tires, $1.95; new tubes [illegible] Bikes all sizes. Repairing while you wait. Aaronson's, 585 Johnson.

B.S.A. 125 C.C. BANTAM [illegible] perfect condition. $151. Cordova [illegible] Rd., opposite Cordova Bay Store.

LADY'S RALEIGH BICYCLE, almost new. Dynamo, 3-speed, hardly used. $40. Phone 4-2059.

BRITISH BICYCLE SPECIALISTS. SALES - SERVICE - RENTALS. [illegible] 624 Pandora. 2-0[illegible]

FOR SALE B.S.A. 500 C.C. STAR Twin. Very good condition. $125. [illegible]

ALMOST NEW GIRL'S 3-SPEED Raleigh bicycle. 3-4656.

FOR SALE 125 C.C. B.S.A. [illegible] excellent condition. [illegible]

BOY'S C.C.M. BIKE, 20" FRAME. 2-2074.

BOY'S BICYCLE $10. 310 ST. Charles Street.

LES BLOW'S MOTORCYCLE SALES

Lambretta Scooters, B.S.A. Triumph, James, A.J.S. Matchless, Vincent motorcycles.
Trade your bike for a car or your car for a bike.
2841 DOUGLAS ST
Phone 4-7843

28L STOVES and FURNACES

"PACIFIC"
The famous sealed-in-steel furnace and oil units that cannot smoke. Gives you a lifetime's satisfaction.
PACIFIC SHEET METAL WORKS LTD
1000 Yates 2-3100

VICTORIA FOUNDRIES LTD., 851 [illegible] Ave. "Radio" oil-cast and steel furnaces and sawdust burners. Stove, furnace and sawdust burner parts. Castings made to [illegible] 4-3124.

A CYCLOS OIL RANGE INSTALLED by experts is your assurance of clean efficiency. See C. Taylor Home Appliances, 1618 Government at Cormorant. 3-1281. Just down from the City Hall.

ALBION 18" WOOD AND COAL furnace. Complete with pipes and briquette grate. New condition. 821 Baker St. 3-2922.

[illegible] USED 20" HOT-AIR FURNACE, only four years old, complete with casing, pipes, etc. Cheap for cash. 59 South Turner Street.

[illegible] repaired. Shaw Sheet Metal. 2110 Government. 3-2343 days. 3-3140 nights.

FAWCETT TORRID-OIL RANGES, several models to [illegible] Sales, [illegible] Phone 3-2[illegible]

NEW R.C.A. ELECTRIC RANGE, unused, still in crate. Will sell [illegible] cost. 4-3283.

OIL RANGE POT BURNER AUTO-Pulse connection. Water tank. 4-9011.

USED OIL BURNERS, SAWDUST burners and furnaces. Apply Model Sheet Metal. 2010 Douglas.

FURNACE REPAIRING AND INSTALLATION, air conditioning. Free estimates. Hugh Newman. 4-2096.

[illegible] your new oil burner stove. Ask your stove dealer for them.

CYCLOS OIL STOVE FOR SALE. [illegible]

28 A BUILDING SUPPLIES

DOMAN'S

BETTER BUYS IN BETTER LUMBER

JUST RECEIVED

A LARGE SHIPMENT OF 1 x 10" FOREST CEDAR SIDING
Rough face, random lengths. Ideal outside finish. Only
$45 per M
Your Satisfaction Is Our Job

DOMAN'S LUMBER

102 Esquimalt Road
AT POINT ELLICE BRIDGE
Your Lumber Numbers
5-2409 or 5-2400

"SOMETHING NEW AND DIFFERENT"

Just arrived to add more value and convenience to your home, the easy to install beautiful white enameled recessed shoe rack, chrome expandable closet rods, adjustable shelf supports, mail boxes, built in package receivers, and other interesting accessories for the Home Builder.
See us for a complete line of Building Supplies.

ISLAND BUILDING SUPPLY COMPANY

525 Gorge Road East. Phone 3-5178
(Opposite B.C. Electric Bus Depot)

LUMBER BUILDERS' SUPPLIES

Handy Size "Take Home" [illegible]
Laminated Plastic Table and Counter Tops. [illegible]
"Do It Yourself" Aids and Plans.
Metal Trim—Table Legs.
[illegible] and Polisher Rentals.

SHAWNIGAN LUMBER YARDS

[illegible] 3-7361

INTERLOCKING METAL WEATHER STRIPS

FOR ALL TYPES OF
[illegible]

B. T. LEIGH

Venetian Blinds
730 Newport 3-0685
Metal Weatherstripping

FENCING FOR LESS

Plywood Projects and Plans
50 ft. of fencing and nails at $13.50
12'x20' garage, complete ... $146.50

Saanich Lumber Yards

OPEN ALL DAY SATURDAY
"From Producer to You"
2041 Douglas St. 3-3638; eves. 4-2000

Order "ALL" Your Building Supplies

at

Parker, Johnston Ltd.

1314 BROAD ST. 3-0181

28 B CLOTHING, FURS SHOES, ETC.

WESTERN CLOTHING
Tailoring on premises from your own goods. 1006 Douglas Street. Phone 4-7511.

TUXEDO, DOUBLE BREASTED, [illegible] 38-40, height 5' 11" worn three times, also three dress shirts. 14. 3-6480.

COATS, SUITS, DRESSES, HATS, shoes, other oddments of lady's clothing. Size 12 to 16. Very reasonable. 87 Cook St.

28 D FURNITURE

TRADE-IN SPECIALS!
One 8-pce. high grade walnut dining suite ... $175.00
Two piece Langham chesterfield suite ... $59.50
4-Pce. maple poster bedroom suite ... $65.00
Beautiful mahogany China cabinet, as new ... $59.50
1 Walnut vanity ... $29.50
[illegible]
825 Fort Street 3-5138

WASHING MACHINE, IN GOOD condition ... $22.50
Large mahogany bookcase ... [illegible]
Eight piece walnut dinette suite like new ... $150.50
Walnut corner cabinet ... $45.00
Connor automatic ironer ... $40.50
HOLLAND BROS. & CO.
824 Fort Street 3-0917

YOU'LL BE AMAZED HOW MUCH you can save on the cost of a new chesterfield by letting our experts [illegible] and modernize your present one. Hage's Chesterfield House, 536 Johnson. 4-3043.

YOUR MATTRESS REBUILT LIKE new at a genuine saving. Upholstery repairs. Boat cushions to order. Atlas Mattress Shop, 2714 Quadra at Hillside. 4-4925.

POLISHED MAHOGANY 4-POSTER double bed with new headboard and matching dresser. Bird's eye [illegible] 4-poster bed with low head board and pineapple posts [illegible]

IT COSTS YOU NOTHING TO [illegible] See PANDORA USED FURNITURE [illegible] Pandora at Cook. [illegible]

VOGUE FURNITURE
GOOD USED FURNITURE BARGAINS
866 YATES PHONE 4-3111

[illegible] AUCTIONEERS
WE BUY—WE SELL
WE APPRAISE
4-4441

[illegible]
We buy and sell Everything
721 Johnson Phone 4-4031

3 PCE. [illegible] demothed, sanitized in your home. $12. Work guaranteed. Ambassador Home Service. 3-5632.

STANDARD FURNITURE VIEW ST. SPECIALS!

EXTENSION DINING TABLE. Reg. $40.50 ... $49.00
TABLE LAMP. Reg. $17.95 ... 9.95
USED COLEMAN OIL HEATER ... 30.00
USED INGLIS WASHER like new ... [illegible]

STANDARD FURNITURE VIEW STREET BARGAIN BASEMENT

Downstairs in Brollard Bldg. View St. just up from Douglas

REAL BARGAINS

FROM OUR TRADE-IN DEPT.
3 cu. ft. Frigidaire Refrigerator
Small Hoover Apt. [illegible]
3 pce. Davenport Suite ... $30.00
[illegible] Chesterfield Suite ... $19.50
Odd Dressers from ... $12.00
Used Electric Washer ... $30.00

VOGUE FURNITURE

"Out of the High Rent District"
[illegible] 4-3111. 866 Yates near Quadra

28T TELEVISION and RADIO SALES and SERVICE

CHANNEL MASTER
THE BEST FOR YOUR TV SET
INSIST ON AND GET
CHANNEL MASTER
TV ANTENNAS

FREE METER ANALYSIS FOR your TV antenna. Let us ascertain for you whether a few inexpensive adjustments will vastly improve your reception — with no obligation to you. 4-3301. 7-1125.

[illegible]
RADIO AND TV SALES AND SERVICE. [illegible] MAKES OF PORTABLES. 742 FORT. SALES [illegible] 3-3513.

MANUFACTURER'S CLEARANCE! [illegible] OLA TV ON DISPLAY AT KING TV & RADIO, 706 JOHNSON. 4-9013.

TV AND ANTENNA INSTALLATIONS, servicing by experienced technicians. Work guaranteed, 24-hour service. Crusaders TV Service Co. 4-8473.

1955 17" G.E. TELEVISION WITH all-wave antenna. In stereo, [illegible] Owner leaving for States. $200. Box 1043 Victoria Press.

LET US OVERHAUL YOUR TV set while you are enjoying your vacation. Coast Electronics, corner of Pandora and Cook. Phone 3-5844.

28 L STOVES and FURNACES

RADIO [illegible] 18 NEW [illegible] Asking price $75. 2517 Cook St. 2-2582.

18 STEEL WELDED HOT AIR furnace with pipes, in good condition. 4-2[illegible] evenings.

LOGAN SHEET METAL
Mersey Coal and Oil Furnaces
614 Queens 4-[illegible]

A.M.C. FOUR BURNER GAS range, used 3 months. $100. Phone 4-1078.

1955 McCLARY ELECTRIC AND gas ranges now at Southall's, 765 Pandora. 4-2841.

WOOD AND COAL STOVE FOR sale in perfect condition. 3-5927.

28M MACHINERY

[illegible]
Compressors, Concrete Breakers, Rock Drills, Pumps, Mixers.
I.E.L. Chain Saw Agents
Alf Becker, 2941 Tillicum Rd. 4-6416

INTERNATIONAL T.D. 14, NEW 1,000 hour rollers, good tracks, good running order. Priced to sell. Box 1047 Victoria Press.

RECONDITIONED
Power chain saws $75 and up. A. Becker, 2941 Tillicum Road. 4-6416.

BULLDOZER BLADE FOR LARGE garden tractor. 7-2040.

RENT A TOOL
2108 Shelbourne 2-2216

28 N GARDENS and SUPPLIES

MONTEREY CYPRESS 12-15 high, 20 and 25 each; chrysanthemums, hardy M[illegible], daisies, hydrangeas, all in bloom, choice dwarf evergreens, heathers, bulbs—now on sale at
The Shrubbery, 757 Fort St. 3-5915

B & P NOW!
For GRASS SEED for [illegible], TILLERS, top grade FALL BULBS. Specials in fertilizers and spray materials. SCOTT & PEDEN LTD., 506 Cormorant St. Phone 4-7181.

FREE STRAWBERRY PLANTS, also sweet mint roots, a row of each. A gardener will rearrange home for flower beds in bloom now. $1.50 inclusive. 4-3565.

FERTILIZE NOW. USE DUCK guano for best results. Rosebeds, flowers, vegetable and lawns. 80c sack delivered. Sidney Duck Farm, Sidney 180.

THE FUCHSIA GARDEN COLLECTION, Gorge Road [illegible] Visitors welcomed. Watch for sign. 5-1050.

TOP SOIL, PEAT SOIL, MANURE, rock, gravel, mushroom compost manure by the sack. 3-1037.

BEST [illegible] manure, rock, cinders. 2-5770.

CLAY FILL, ROCKS, ROAD AND fill gravel. 4-0621.

28O FARM IMPLEMENTS

JOHN DEERE IS THE BEST BUY. RAMSAY MACHINE WORKS LTD.

USED FARM EQUIPMENT

2-FURROW PLOW
CASE PLOW, DISK AND CULTIVATOR
BOLENS GARDEN TRACTOR
SUPER C
SUPER A. Demonstrator. Very good value.
ALLIS-CHALMERS CRAWLER
We can supply you with new International Harvester Farm Equipment.

MOONEY & SONS

International Harvester Dealer
837 View Street 3-4177

6' CLIPPER COMBINE A-1 condition ... $600
FORD FERGUSON TRACTOR Complete [illegible] ... $[illegible]
1951 FERGUSON TRACTOR A-1 condition ... $850
1950 PONY TRACTOR with hydraulic A-1 condition ... $500

F & F Tractor Equip. Ltd

2840 Douglas Street 3-7843

[illegible] Tractor, with implements ... $395
PONY Tractor, hydraulics, plow, disc and cultivators, excellent [illegible]
[illegible]
FORDSON MAJOR, 1950 model, [illegible]
SOIL SCOOP as new ... $75

Muyhew, Strutt & Williams Limited

3213 Douglas Street Phone 4-2923

28R TOOLS FOR SALE OR RENT

ALL TYPES OF TOOLS FOR RENT
ROBERTS MACHINERY
2307 GOVERNMENT 4-4813

28X MISCELLANEOUS FOR SALE

FLOOR SAMPLES
G.E. Automatic washer ... $289
Hotpoint "Disposall" new. Reg. $149.00 ... $79.00
G.E. 21" TV, leg base new ... $249.00
G.E. automatic [illegible] refrigerator, 9 cu. ft. ... $299
Coolerator electric range automatic [illegible] ... $320

WILLCOX LTD
1730 Douglas Street 3-6012
(Just across from the Bay)

TYPEWRITERS, ADDING MACHINES, rent or buy direct from manufacturer. Royals, student rates, time payment terms. Brand new portable machines. Remington Rand, 510 Broughton Street. [illegible]

LEATHER HANDBAGS LEATHER
Low prices factory to you. Briefcases — Luggage — Wallets.
We repair anything made of leather or we can make anything you want.
JOHNSON LEATHER GOODS
1312 Douglas Street
Opposite Eaton's Phone 2-8632

CLEARANCE
Clearance on new and good "used" [illegible] Look at these [illegible] lamps [illegible] $1.75. [illegible] used wall tents 8x10, 8x12 [illegible]
[illegible]
570 JOHNSON STREET, NEXT TO [illegible]—PHONE 4-2610

WHETHER YOU ARE BUILDING A new home or remodeling, be sure to see the new Youngstown steel kitchens now available in four colors on display at W. R. Menzies & Co. Ltd., 911 Fort Street. Phone 3-1112.

BOOK COLLECTIONS
[illegible]
Forced to sell my large collection of [illegible] Americana [illegible] Corner of Harling and [illegible] Lane, Brentwood [illegible]

FOR SALE WASHING MACHINE [illegible] four piece bedroom suite, [illegible] chair, kitchen table [illegible] in good condition. Phone weekdays after 5.30 p.m. Sundays after 2.30 p.m. [illegible]

1 WHITE ENAMEL THOR WASHING machine, only $49. $35 allowance on your old boiler on a new Super Hi automatic electric storage tank hot water heater.
DELTA ELECTRIC
714 Cormorant 4-7416

WHITE ENAMEL ENTERPRISE range with Master sawdust burner, perfect condition. $95. Also C[illegible] cream enamel range with sawdust burner $45. Phone 3-2176 [illegible]

REGISTER NOW FOR FALL AND winter classes in coppercraft and [illegible] All tools and supplies [illegible]
HOBBIES & CRAFTS UNLIMITED
741 View Street 3-7612

QUANTITY OF HAND [illegible] [illegible] appointment [illegible] and after 5 p.m. [illegible]

[illegible]
[illegible] team [illegible]
[illegible] SERVICES
[illegible] 4-7244

FRIGIDAIRE 40" DEEP WELL [illegible] warming oven, like new [illegible] Crosley Shelvador refrigerator [illegible] 110 [illegible] Ave. Phone 4-7584.

LANE CEDAR CHEST, WASHING [illegible] chair, 2 mattresses, spring filled, buggy [illegible] WearEver roaster. [illegible] Burns.

G.E. TEXTOLITE PLASTIC COUNTER and wall [illegible] Bestley [illegible] beauty [illegible] Durable, practical, economical. Phone 4-1711.

NOTICE
You can buy a power mower but you invest in a TORO from the Lawnmower Hospital, 623 Cormorant. Phone 3-5592.

ONE H.P. A.C. 110-220 VOLT ELECTRIC motor with switch [illegible] Singer sewing machine [illegible]

USED SEWING MACHINES — 5 treadle, 8 portable electric, 4 console electric. For sale or rent. Taylor & Co., 814 Fort.

PORTABLE ELECTRIC SEWING machines [illegible] typewriter $50 each. [illegible]

VENETIAN BLINDS. CALL US FOR FREE ESTIMATES. VARIETY WOOD PRODUCTS, 133A KING'S [illegible] PHONE 4-1[illegible]

12 GAUGE WINCHESTER PUMP gun with [illegible] choke $65 [illegible] $20. [illegible] Road. 2-9900.

GUARANTEED USED [illegible] Connor Thermo and Thor Automagic. Island Washer Repair Service, 618 Chatham Street. 2-6413.

FAMILY CLOTHING, SHOES, baby [illegible], sewing machine, gent's roller skates complete. Thrift Shop, 2005 Douglas.

[illegible] NEW AND USED. Also [illegible] parts. Horwood Brothers, Government and Herald. 2-4821.

ADDING MACHINES, CASH REGISTERS, automatic scales, slicers, etc. C. O. Owen & Son, 936 Johnson St. 2-9151.

BEAUTIFY YOUR HOME WITH [illegible] corrugated plastic sheet. Low prices now in effect. Industrial Plastics, 580 Johnson St.

WE BUY AND SELL MUSICAL INSTRUMENTS, cameras, trunks, sporting goods. Island Trading, 1418 Government. 4-5354.

22-INCH BOILER PLATE FURNACE and Esso oil burner. Used one season. Suitable for large house. 2-3615.

TAYLOR SAFE, ALMOST NEW, [illegible] high, 26", wide 2" deep [illegible] Half price. Phone 4-1184.

RECONDITIONED ELECTRIC washers, Beatty, Connor, Easy. For sale or rent. A. E. Taylor & Co. 814 Fort.

WALLPAPER SALE. ALL SUNTESTED patterns. 50% off. Harris Andrews Paints Ltd. 711 View St. 4-4713.

OAK BARRELS — WHILE THEY last, 16 gallon size, $4, 10 gallon size $1.25. [illegible] Free delivery.

FOR [illegible] mahogany dining room suite, twin pedestal table. 3-6792.

ONE [illegible] $50. One almost new G.E. washer with pump, $90. Phone 3-6177.

ACCOUNTING FOR SMALL BUSINESS at a quoted price. J. F. Prampton, 810 Courtney. 3-1883.

Mc & Mc

GREAT ANNUAL FALL SALE STARTS THURSDAY 9 A.M.

Over 100 Sunset Hardware Stores combine their buying power to bring you unmatched values in Home, Shop and Garden needs. Here is your opportunity to save real money on these items, but come EARLY as quantities on many items are limited.

Mc & Mc

1400 GOVERNMENT ST. 6-1111

USED SPECIALS

2 Used Table-Top Gas Ranges
$90 and $110
1 Used "DORCO" Laundry [illegible] ... $20

SOUTHALL'S

765 PANDORA 4-2841

Woodward's

[illegible]
USED APPLIANCE SHOWROOMS
[illegible]
750 PANDORA 2-8932

33X MISCELLANEOUS FOR SALE

LET US CONVERT Your Kitchen Range to OIL

Complete Price $175.50

This one price includes Barrel, Stand, Permit and Inspection, Base Plug, Copper Coil, Standard Oil Contract, And All Fittings

Absolutley No Extras

WE SELL
WE INSTALL
WE SERVICE

Phone 3-6138

C. J. McDOWELL Plumbing & Heating Ltd.
1006 DOUGLAS

Trade-In Department

We have a wide selection of Appliances, Furniture and Radios arriving daily at our Trade-In Department 630 Broughton Street, opposite Coach Lines Depot

T. EATON CO. CANADA LTD

A B C ELECTRIC
Rebuilt Vacuum Cleaners from $9.95 [illegible] Street 4-3113

29 WANTED MISCELLANEOUS

USED COAL FURNACE AND automatic stoker in good condition. Phone Lake Service Garage [illegible] Lake Cowichan

SMALL MODERN PIANO WANTED immediately for cash. Box 1880 Victoria Press.

WANTED — VEGETABLE AND fruit juicer 4-5825

USED FURNITURE, TRUNKS — Best deal. Reliable Furniture. 2-6714.

ISLAND JUNK. BEER BOTTLES etc bought. Phone 3-0343. We call.

USED MINK COAT, FULL length. Box 888, Victoria Press.

WANTED — BOB
Old cars for junk 3-8614

CARPETORIUM BUYS GOOD USED rugs 3-2841

TO SELL GOOD BOOKS CALL 3-1627 Haunted Bookshop, 815 Fort.

WALLY GRAY PAYS CASH FOR used furniture 3-1621

30 SWAPS

FOR SALE OR TRADE FOR BINoculars double-barrel 20 gauge Steven shotgun. Used one season. Day time 844 Johnson after 6 p.m. Call 2-0798

DOUBLE BED AND TWO MATtresses for a youth's bed and mattress 3-6129

250-3000 SAVAGE FOR BOAT Phone 2-1263 after 4 p.m.

'47 MERCURY FOR TELE[illegible] set of equal value 4-3453

31A POULTRY HATCHING EGGS, ETC.

H & N NICK CHICKS
For best results and larger profits, Heisdorff and Nelson Nick Chick Leghorns. Hamps, Leg-Hamp Cross, Austra-Whites, Barred Rocks and White Rocks. Order now.
KRIEGER'S HATCHERY LTD
Aldergrove B.C.
Phone Aldergrove 3631

FEBRUARY AND MARCH hatched pullets—Hampshire, Leghorn-Hampshire crosses and other breeds. Get these for early layers. Write for price list.
RUMP & SENDALL LTD
Langley Prairie B.C.

WANTED—LIVE FOWL AND ROASters, top prices paid, weighed at your place. Phone 8-1183

ALL KINDS OF [illegible] WANTED 830 Green Street 3-3507 and 3-1887

NEW HAMPSHIRE PULLETS - Phone 9-3337

TRIO TOULOUSE GEESE. 3-6305

BUSINESS BRED CHICKS
Immediate delivery on all popular breeds and crosses. Prices on request.
Bolivar Hatcheries Ltd.
Box 660 New Westminster, B.C.

31B HORSES

YOUNG COUPLE REQUIRE APARTment end of October, preferably in Oak Bay, sea view, fireplace, garage. Phone [illegible] after 6 p.m.

31C CATTLE

WANTED — YOUNG HEIFER OR bull calf. Phone 2-9479

31F DOGS

THE GREATER VICTORIA DOG Obedience Training Club's fall classes start on Tuesday, Sept. 20. To enroll and for further particulars phone secretary, 3-7808

[illegible] TRAINING classes start Monday, Sept. 19. 3-7651 [illegible] Training School

JET BOARDING KENNELS 2104 Millstream Road, Langford. Phone 8-2349. Mrs. E. Thin

WANTED — GOOD HOME FOR dog, male Labrador crossed with Chesapeake, one year old. 4-5794

FOR SALE REGISTERED BOXER puppy, female. Reasonable. Phone 3-7160

PUREBRED ENGLISH POINTER pups, excellent hunters. 1015 Joan Crescent

31G CATS

BEAUTIFUL BLACK PERSIAN KITtens, copper eyes, prize-winning stock, eligible for registration. Write Mrs. G. Wells, 536—8th St., Nanaimo, B.C.

LOVELY KITTENS AND PRETTY spayed cat available to good home. C.P.L. 7-2795, or 4-0612

DARLING THOROUGHBRED SIAMese kittens 3-3990

31H PIGS

YORKSHIRE WEANERS, 10 weeks. Mr. Hubbard, Centre Road, Sidney 94-G

31L CAGE BIRDS and AVIARIES

LIQUIDATING AVIARY—LOTS 6 or more, mixed sexes only [illegible] fire prices 9-3091

BUDGIES, SIX AGES, BETTER than average [illegible]

34 HOTELS

[illegible]
In city centre, moderate rates, transient and permanent guests, housekeeping rooms, TV in lounge. 756 Yates. Phone 4-0611

THE GLENSHIEL, 606 DOUGLAS. A residential hotel providing every comfort for elderly people. 3-4164

FAIRFIELD HOTEL. ROOMS FOR rent. Douglas Street. 4-0228

Ritz Hotel, 710 Fort St.
FURNISHED APARTMENTS AND ROOMS 3-1021
Elevator Service. Permanent or Transient

34 HOTELS

THE ROYAL OLYMPIC HOTEL & APARTMENTS

Recently renovated within and without, has now to offer clean, comfortable rooms, weekly or monthly rates upon request. [illegible] Phone 4-1187

GLEN COURT HOTEL
$7 a week up. 707 Blanshard Street. Phone 4-2325

34A VACATION GUIDE AND SUMMER RESORTS

ISLAND HALL HOTEL
Parksville, V.I., B.C.
Autumn is beautiful on Vancouver [illegible]

[illegible] Promenade by the sea [illegible] Mrs. Mary Sutherland, Mrs. Eileen [illegible], managers.

34B COTTAGES and CAMPSITES

ATTENTION SPORTSMEN. BEACH [illegible] furnished for fishing and swimming. 5-3690

35 BOARD AND ROOM

GILBERT HOUSE. UNUSUALLY attractive ground floor suites and one large room. [illegible] Famed for fine food. 126 Douglas 2-1701

THE ORANGE RESIDENTIAL Guest House. Vacancy single or double, furnished or unfurnished. Home comforts. Garage. Phone 2-4233

BRIGHT WARM ROOMS WITH [illegible] room. Walking distance to college and Normal school [illegible] $45 per month. 1954 Haultain [illegible]

VACANCY FOR TWO LARGE double room, twin beds, suit two [illegible] or men needing some care. 4-3108.

[illegible] ROOM. CHRISTIAN home. Victoria College students. [illegible] Box 831 [illegible] Press.

SINGLE ROOM IN PRIVATE [illegible] privileges of your own home. Very reasonable 2-7350

FOR TWO GIRLS LARGE ROOM [illegible] Private entrance and bathroom near college [illegible]

LUXURIOUSLY FURNISHED [illegible] hot water heating [illegible]

ROOM AND BOARD FOR YOUNG man in private home. TV. 418 [illegible] St. [illegible]

[illegible] ROOM AND BOARD for young gentleman with private [illegible] in good location 4-5529

WORKING GIRL OR STUDENT. Reasonable, near Jubilee Hospital. 4848

BOARD AND ROOM. DUTCH family, Fairfield, close to park and sea. 5-1769

ACCOMMODATION FOR [illegible] elderly person with elderly couple [illegible] 2-0733

BY WEEK OR MONTH. CONgenial TV, hot and cold water [illegible] 3-8437

FAIRFIELD. [illegible] NEAR bus and park. Breakfast optional. [illegible]

[illegible] AND BOARD IN PRIVATE home, working mother with child considered. Phone 4-7014

BED-SITTING ROOM. MEALS optional. Office man or girl. No drinking. 1628 Chamberlain St.

COMFORTABLE ROOM WITH ALL home privileges. Suit business girl. 3-38[illegible]

ROOM AND BOARD SINGLE OR double. Fairfield district. Men 2-5205

CRAIGMYLE, 1037 CRAIGDARroch. Hot and cold water. [illegible]

[illegible] MEALS OPTIONal. James Bay 4-1731

ROOM AND BOARD, SINGLE OR double. Catholic home. Men 2-5295

[illegible] AND BOARD FOR YOUNG working man 3-3618

ROOM AND BOARD FOR NORMAL or college student 2-2827

GOOD BOARD AND ROOM FOR working man [illegible]

BOARD FOR FOUR PEOPLE. REAsonable. Home-made bread 3-8173

36 ROOM AND BOARD WANTED

ELDERLY WOMAN DESIRES room and board in refined home, $75 a month. Box 1010, Victoria Press

37 ROOMS TO RENT FURNISHED

BED-SITTING ROOM ONLY IN nice private home near Christ Church Cathedral, suitable for business man. 3-4585

NEAR JUBILEE HOSPITAL, NICE large sleeping room, working person [illegible] Pembroke Street

2 ROOMS TO RENT PARTLY furnished, clean, close to bus. Own entrance. Kitchen privileges 4-1257

KITCHEN PRIVILEGES. STUdents or elderly men. Only $30. 4-8507

FOR RENT, TWO CLEAN BRIGHT basement rooms, near bus. Partly furnished. Apply 7-1641

[illegible] ROOM. SINGLE OR double. Kitchen privileges. Gentleman preferred. 4-5854

ATTRACTIVE ROOM IN CHRISTian home. Board optional. 2-6818

SLEEPING ROOM. PRIVATE HOME near Parliament Buildings. 4-1[illegible]

CLEAN, [illegible] ROOMS. BEDding supplied. [illegible] 2-4793

CLEAN COMFORTABLE SLEEPING room 2-0650

38 HOUSEKEEPING ROOMS TO RENT FURNISHED

MORRI-MANOR OFFERS UNUSUAL accommodation to discriminating people. If you are in this category, and are looking for a lovely home, be sure to see us. Everything is supplied. Several suites now available at reasonable rates. 1147 Hilda Street. 3-0213 after 5.30 p.m.

TWO ROOM NEWLY DECORATED suite. Large bed-sitting room. Kitchen with gas stove and sink. Dishes, bedding, light and gas. All found. Furnace heat. Walking distance. $50. 131 Clarence St., James Bay. 3-9134

ONE AND TWO-ROOM FULLY furnished suites, kitchenette and refrigerator, five minutes city centre, weekly or monthly, reasonable rates. Del Bonita Lodge, 90 Wellington

"FIRWOOD LODGE" — COMFORTable rooms. Attractively furnished. Kitchen privileges. Refrigerator. Four blocks city centre. 3-2453

LARGE, SUNNY BED-SITTING room and kitchenette, use of refrigerator. Nice home. One quiet employed lady. 3-2445

VERY ATTRACTIVE COSY TWO-room suite. Fireplace. [illegible] 4-8694. 620 Battery

NEAR NORMAL SCHOOL, FOR girls, $30 per month. 3-3867 or 4-6410

ROOM, KITCHEN, $30. ALL found. Businessman. [illegible] 3-2875

[illegible] SEMI-FURNISHED SUITE [illegible] working person [illegible] 331 Niagara St.

FAIRFIELD CLEAN ROOM, KITchenette, linen. Business person 3-7065 [illegible]

LARGE FRONT ROOM WITH cooking facilities, everything provided. Close to Haultain bus. 3-4313

BED-SITTING ROOM, KITCHEN [illegible] heat, automatic water, central [illegible] Johnson St. 4-7011

1234 FORT — [illegible] SUITE walking distance, lady only. $35 4-2843

FAIRFIELD SUNNY FRONT ROOM in nice home. Refrigerator. Business lady preferred. 3-3084

FRONT ROOM WITH KITCHENette, linen and dishes supplied [illegible]

FURNISHED ROOM. 1730 OAK Bay Avenue. 3-9341.

38 HOUSEKEEPING ROOMS TO RENT FURNISHED

SINGLE BED TWO-ROOM SUITE no children. 3-6306

VILLA ELEANOR. COSY HOUSEkeeping rooms. 601 Trutch 3-2234

CLEAN HOUSEKEEPING ROOM. 928 Courtney St. 4-0036

SMALL HOUSEKEEPING ROOM suit student. $18. 3-6643

LARGE 2 ROOM SUITE, BEDDING, gas, garage. Business couple 4-4763

SINGLE HOUSEKEEPING ROOM with kitchenette 1621 Quadra

TWO ROOM BASEMENT SUITE $30. Normal students 5-2540

NICE ROOM. EVERYTHING SUPplied. Bus at door. 4-8692

YORK HOTEL
ROOMS $4.00 PER WEEK
731 JOHNSON STREET

38A HOUSEKEEPING ROOMS TO RENT UNFURNISHED

$25 A MONTH INCLUDES LIGHT, gas and heat, unfurnished, at [illegible] Quadra Street. 2-7514, 2-0712. Lady pensioner preferred. Possession September 1.

39 HOUSEKEEPING ROOMS WANTED, FURNISHED

YOUNG LADY REQUIRES LIVING accommodation. Box [illegible] Victoria Press

WORKING MAN WANTS HOUSEkeeping room, Oak Bay. [illegible] Victoria Press

LARGE HOUSEKEEPING ROOM with kitchenette. [illegible]

39A HOUSEKEEPING ROOMS WANTED, UNFURNISHED

VERY LARGE CLEAN ROOM BY the 15th. Fairfield preferred 2-2119

40 FLATS AND APARTMENTS TO RENT, FURNISHED

AVAILABLE NOW. SEA FRONT [illegible]

FAIRWAYS APARTMENTS
[illegible]
De luxe three room [illegible] stores and transportation. Adults. 3851 Hobbs Road. [illegible]

TWO ROOM NEWLY DECORATED suite [illegible] Saratoga Bay [illegible]

ONE AND TWO - BEDROOM suites, automatic heat, instant hot water, laundry, tile bath, TV, large lots, play area for children. [illegible] Edgewater Auto Court 8-0083

FAIRFIELD CLOSE IN. THREE room self-contained, furnished suite. Very warm. Electric range and refrigerator. $75. September 15. Adults. 2-4412 and evenings 3-1840 or 831 Fort St.

WINTER RATES AT THE BEAUtiful Cove Apartments, Oak Bay. Close to golf course, shopping centre. Lovely view of Olympics. Weekly or monthly rates. Adults 3-0237

WANTED TO SHARE FIVE ROOM suite with couple in exchange for room and board for mother and [illegible] after 6 p.m. or before 11 a.m. 2-5548

WHEN CHANGING YOUR ADdress be sure to arrange for uninterrupted delivery of your Daily Colonist by telephoning 3-4111. Circulation Dept.

MT. DOUGLAS AUTO COURT [illegible]

ROOMY FURNISHED TWO ROOM suite, gas stove, sink, etc. Close to Parliament Buildings. $58 per month. Phone 2-9432 after 6 p.m.

TWO-ROOM SUITE, ESQUIMALT. Hot and cold water, range, utilities supplied. $40. 876 Esquimalt [illegible]

FURNISHED BED-SITTING ROOM with bath. Separate entrance. Suit business man. [illegible] Phone evenings 3-7490

THREE-ROOM SELF-CONTAINED semi-furnished suite, reasonable rent. 631 Constance Avenue, Esquimalt

TWO - ROOM SELF - CONTAINED apartment. Fireplace [illegible] Suitable one or two business people. 4-4685

COMFORTABLE SELF - CONtained three room suite, good district [illegible] $52.50 References 4-1268

CAMBRIDGE MOTOR COURT, 345 Island Highway [illegible] including [illegible] Winter rates.

CLEAN, COMFORTABLE FULLY [illegible] 1012 [illegible] Park

ROYAL AUTO COURT. WINTER rates now in effect. [illegible]

ONE BEDROOM SUITE, LINEN and dishes. Private entrance. [illegible] Oak Bay. $55 month 3-5411

SELF-CONTAINED THREE ROOM suite suitable for one or two persons. Heated. 4-7038

FOUR ROOMS GROUND FLOOR, $70 per month. Separate entrance. Adults. After 3 p.m. 4-7065

$58. SEMI-FURNISHED TWO-room suite, bath [illegible] Adults only. After 6 p.m. 1044 Collinson St.

BED-LIVING ROOM, KITCHEN-ette, toilet and shower. Winter rates. [illegible]

AVAILABLE NOW. TWO-ROOM suite [illegible] 9-3984

TWO AND THREE-ROOM SELF contained suites 9-4415 or 9-1651

SUITES AVAILABLE IMMEDIATEly, suitable for couples 9-2751

TWO-ROOM SUITE. 2221 SHAKEspeare

TOURIST SUITE, PRIVATE BATH [illegible] allowed. 660 Craigflower

2 PARTLY FURNISHED ROOMS, ground floor. 440 Bay St. [illegible]

3 ROOMS INCLUDING TELEphone. 2164 Donald St.

TWO-ROOM SUITE. APPLY 1515 Fort from 2 p.m. to 6 p.m.

TWO-ROOM SUITE FOR RENT. Apply [illegible]

40A FLATS AND APARTMENTS TO RENT, UNFURNISHED

"MARY MANOR," 1443 ROCKLAND [illegible] spacious suites with large bright rooms throughout, wired for TV and telephones throughout [illegible] high grade carpeting, blending with Plexalum venetian blinds, new charming [illegible] bathrooms, spacious kitchens with fully automatic electric ranges and Frigidaires, heating and hot water supply with other equipment and facilities. Rent per month $100 and up. Phone 2-7880

OAK BAY AVENUE 1000 BLOCK. Three room apartment, unheated. Children considered. Rent $75 per month.
Fort Street near Junction. Three room modern apartment, equipped with electric stove [illegible] Electrically heated [illegible] Available Sept. 15. Rent $[illegible] per month.
[illegible] HOLMES LTD
1002 Government St. Phone 4-8124

FIRST TIME VACANT IN HIGH quiet location. This suite is more like a home. Entrance off large spacious hall on second floor. Large living room with fireplace, one bedroom. Electric kitchen and bathroom with a private entrance to a large sun deck. $80. [illegible]

LOVELY NEW THREE - ROOM suites now ready for occupation. Self-contained, gas stove, refrigerator, wall-to-wall carpets. Excellent accommodation for couple or with one child. Popular area, walking distance from town. $70. Phone 2-4480 or [illegible] 1479 Fort Street.

[illegible] ROOM SUITE WITH wall-to-wall carpet. Near Beacon Hill Park and available now or October 1. Rent [illegible] per month. Hagar & Swayne Limited 4-6531

THREE-ROOM SUITE, COMFORTable walking distance to town. Good surroundings. Refrigerator and electric range. Suitable for business couple. Rent $62.50. For appointment, phone 3-6480 or 4-4614.

40A FLATS AND APARTMENTS TO RENT, UNFURNISHED

DE LUXE SUITE AVAILABLE September 15—Lovely large rooms, two bedrooms, private front and back entrances, Oak Bay Avenue, new electric range and refrigerator, garage and laundry facilities. [illegible] North [illegible] 4-8[illegible]

IMMEDIATE POSSESSION
[illegible] Phone 4-3703 [illegible]

WHEN CHANGING YOUR ADdress be sure to arrange for uninterrupted delivery of your Daily Colonist by telephoning 3-4111. Circulation Dept.

NEW THREE-ROOM SELF-CONtained [illegible] $75 [illegible] Broad St. Phone [illegible] 0-7108

NEW DE LUXE ROOMED APARTMENT [illegible]

IN ESQUIMALT 3-ROOM SUITE in new electrically heated block. Electric stove, refrigerator and [illegible] washing machine and dryer. $65. Phone 4548 or 2-7180

OAK BAY JUNCTION
3-room suite, wall-to-wall carpet [illegible] cupboard, electric stove and refrigerator 4-7795

FOUR-ROOM DE LUXE APARTment, automatic heat, electric stove and refrigerator. Immediate. $67. B.C. Dawson, Haggett Road, Brentwood, Keating 11-R.

DOWNTOWN - THREE - ROOM suite available Oct. 1. $55 per month, includes heat and hot water. The [illegible] Trust Co. 608 View St. 3-4120

WESTCHESTER APARTMENT 1407 [illegible]

ROCKLAND AT COOK. THREE [illegible] front and rear entrance [illegible] $80 [illegible] garage available 2-1143

THREE ROOM APARTMENT [illegible] refrigerator and range supplied. $65 [illegible] at 875 [illegible] 7171

FOUR ROOMS, ONE BEDROOM, no steps, front and back entrance, electric stove and refrigerator. Adults. 1075 Linden. 2-6617

THREE-ROOM SELF CONTAINED, upstairs suite, clean, new linoleum, gas range and stoves. Tenants heat. $45. [illegible] at View

ATTRACTIVE NEW 2-BEDROOM suite with lovely view. $[illegible] per month, adults only. Phone 3-2558 or 8-4234

LARGE 2-BEDROOM APARTMENT near beach and park, Oak Bay. [illegible] garage included. 4-5209 days. 5-1241 evenings.

$[illegible] MONTH LOWER DUPLEX one-bedroom suite, ground floor, garage included. [illegible] 3-7514, 2-0712 [illegible]

FAIRFIELD. BRIGHT [illegible] [illegible] self contained [illegible] Business couple preferred [illegible]

LARGE BRIGHT 3-ROOM SUITE [illegible] new gas range [illegible] Reasonable rent. Phone [illegible]

THREE LARGE AND ONE SMALL room. [illegible] bath, oil stove [illegible] Near the [illegible] After 5 p.m. 4-6564

4-ROOM SUITE, TWO BEDROOMS waterfront, quiet, lovely location. Adults. 4-149[illegible]

FIVE-ROOM APARTMENT. NO OBjection to children. Near school and bus. Royal Oak district. 9-3484

UPPER DUPLEX, FOUR ROOMS. Victoria West. $70 per month. 3-6584

SPACIOUS THREE-ROOM GROUND floor suite in new block. Excellent location. 2-7743

THREE ROOM SELF-CONTAINED suite, including everything. $50. 114 [illegible] St. Apply Suite 3

THREE ROOM SUITE. HOT water [illegible] $60. 102 Michigan [illegible]

GROUND FLOOR THREE ROOMS self-contained. Range and refrigerator. Private entrance. 2-8305

THREE LARGE ROOMS. JAMES Bay, on the bus line. Apply 4-6772

TWO-ROOM SUITE FOR LADY. Fairfield [illegible] $35. 3-1[illegible]

3-ROOM SELF-CONT[illegible] $47.50 4-5015

NEWLY DECORATED 3-ROOM apartment. 714 Kings Road [illegible]

[illegible] ROOM SUITE, REFRIGERATOR [illegible]

FOUR ROOM UPPER SUITE. $65. 508 [illegible] Avenue after 4 p.m.

FAIRFIELD, NEAR COOK. 2 [illegible] rooms. $50. Available now. [illegible]

DE LUXE SUITES

Luxurious wall-to-wall carpets, television, and the most expensive and up-to-date equipment. Three spacious suites with beautiful secluded grounds [illegible] Government House. Excellent for people who appreciate living in luxurious surroundings with every modern convenience. Rents from $100 up. JONES & SCOTT, 112 Yarrow Bldg. 3-3771. Eves. 2-1706

OAK BAY

Luxury suite. Six very large rooms and de luxe bathroom. Finest location in Oak Bay. [illegible] $150

A. BERNARD & CO LTD
[illegible] STREET

40B FLATS AND APARTMENTS TO RENT, Furnished or Unfurnished

[illegible] UNFURNISHED 5-room suite with magnificent view in beautiful surroundings. Phone 4-7720 or 4-2023

BEAUTIFUL DUPLEX. TWO rooms and bath. Adults. 1736 [illegible]

TWO OR THREE-ROOM SUITE, central garden, adults. 3-7667

41A FLATS AND APARTMENTS WANTED, UNFURNISHED

YOUNG COUPLE REQUIRES apartment end of October. Prefer ably in Oak Bay, sea view, fireplace, garage. Phone 3-6505 after 6 p.m.

COUPLE WITH FIVE-YEAR-OLD child, urgently need three-room suite in exchange for light duties. 8-1289.

Bobby Sox — By Marty Links

"We'll have to do something about Taffy's appetite. She's eating herself right out of boy friends!"

42 HOUSES TO RENT FURNISHED

FULLY FURNISHED MODERN home in the country with lovely sea and mountain view. Very private. Two bedrooms and den, double [illegible] attractive [illegible] Automatic heat. $125 per month. F. N. Cabeldu Ltd. 3-[illegible]

CABINS AND SUITES FOR FAMilies, month or [illegible] $25 to $55 month [illegible] Mrs. Jessie [illegible]

FOR RENT TO RESPONSIBLE party [illegible]

MODERN RANCH STYLE SIX room bungalow, two baths [illegible] carden [illegible]

WHEN CHANGING YOUR ADdress be sure to arrange for uninterrupted delivery of your Daily Colonist by telephoning 3-4111. Circulation Dept.

SMALL FURNISHED BUNGALOW, Royal Oak district. Phone. Garage [illegible] Box [illegible] Victoria Press

FULLY FURNISHED HOUSE TO rent for one month. Immediate occupancy. Apply Ker & Stephenson.

COMFORTABLE 3 AND 4-ROOM bungalows 8-2826.

BUNGALOWS

Three rooms, three-piece bathroom, [illegible] gas heating. Automatic hot water. Comfortable living. Moderate winter rates. Harbour Court, Sooke Highway, R.R. 2, Victoria. Phone 11P Sooke anytime.

42A HOUSES TO RENT, UNFURNISHED

WHEN CHANGING YOUR ADdress be sure to arrange for uninterrupted delivery of your Daily Colonist by telephoning 3-4111. Circulation Dept.

THREE-ROOM SELF CONTAINED suite. Main floor. Bandual stove supplied. Close to town. $50 per month. Phone between 9 a.m. and 7 p.m. 3-3678

SMALL PARTLY FURNISHED 3-room modern house on bus line, corner Happy Valley Road and [illegible] Metchosin. $40 monthly. 3-1337

SPACIOUS NEW FIVE-ROOM SIDE duplex with utility and carport. Desirable area. $90. Automatic oil heat and water. 4-8768

SOUTH FAIRFIELD SIX-ROOMED house near bus and stores. Adults only. $70 monthly. 4-2328

2 BEDROOMS, OIL STOVE, VICtoria West district. Call after 5. [illegible]

4 ROOM STUCCO HOUSE. GOOD location 4-5876

42B HOUSES TO RENT FURNISHED OR UNFURNISHED

JEEVES BROS. — MOVING [illegible] Local long distance 3-9832

43A HOUSES WANTED TO RENT, UNFURNISHED

FOUR TO SEVEN ROOM HOUSE, couple with children. Reasonable. 4-4463

SAVE [illegible] WE SEND YOU tenants without charge 3-1544

43B HOUSES WANTED TO RENT, FURNISHED OR UNFURNISHED

TWO-BEDROOM [illegible] Oak Bay or vicinity. Oil or electric heat. Careful tenants. [illegible] lady and widowed [illegible] Garden lovers. [illegible] reference [illegible]

44 HALLS, STORES and OFFICES TO RENT

[illegible] HAULTAIN, APPLY HALLOR [illegible] Mrs. Mackie [illegible] Securities Ltd. 4-8034 or 4-4751

ONE DOUBLE AND SINGLE OFfice. Warm, clean and janitor service available. Williams Building, 740 Broughton 3-3588

DOUGLAS STREET
Stores and offices for rent. Janitor services. Private car parking. Apply J. Burridge, 3-7174, eves. 4-3164

[illegible] OFFICE, TWO ROOMS, VERY reasonable, central. 1006 Government St. 4-4651

TWO STORES AND OFFICES FOR rent. [illegible] Discovery Street. Apple Model Sheet Metal

LARGE HALL AND SMALL CLUB room. 1318 Broad St. Phone 4-1841

MODERN OFFICES FOR RENT, Sayward Building, 745 Yates Street, elevator and janitor service [illegible]

OFFICES: LIGHT, HEAT, JANITOR service. Centre. 3-9151

47 CARS FOR SALE

MIDTOWN AUTO SALES LTD
877 Yates, opposite Atlas Theatre
'52 Cadillac convertible $[illegible]
'54 Oldsmobile 98 convertible, fully equipped, 14,000 miles $4,295
'51 Ford Sedan, radio, heater $[illegible]
'50 Meteor Tudor, first class $[illegible]
'48 Ford sedan $[illegible]
'50 Vanguard sedan, tops $[illegible]
'47 [illegible] reconditioned $[illegible]
'46 Austin panel $[illegible]
Six older cars 1938 to 1941 must be cleared off! Make an offer. Several older ones to choose from. See Earl or Norm.
Open 9 to 9. Trade up or down. We buy cars for cash. 2-2241

BROWN WILKINSON AUTO SALES LTD
848 Yates Street 2-7411
'55 Mercury automatic, hardtop coupe $3,350
'53 Monarch coupe $1,[illegible]
'51 Cadillac sedan $2,350
'48 Chevrolet coach $[illegible]
'47 [illegible] $[illegible]
Others [illegible] Legitimate financing. Art, Ted or Daddy Gentry.

AT 456 TO 500 DEGREES IN [illegible] vaporizes the finest quality oil does not. Van Isle Refined oil is heated to 450 degrees to guarantee you nothing but the finest quality oil. 75c gallon in 5 [illegible] 85c for 1 gallon. V.I. [illegible] Refinery. 540 Arjo Street, [illegible] one block north of Cloverdale.

1953 PONTIAC DE LUXE SEDAN. Custom radio, heater, driven only 16,000 miles, in immaculate condition, only $1,895. Trade and terms. Newport Motors, 844 Fort Street. 4-3455.

47 CARS FOR SALE

CORONATION MOTORS LTD
'54 Ford Customline four-door, low mileage $2,250
'53 Hillman De Luxe $1,[illegible]
'53 Hillman De Luxe $[illegible]
'50 Hillman De Luxe $[illegible]
Phone 2-6111 or 3-4023

1937 PONTIAC COACH $65. 1948 Hillman sedan $75. 1940 Ford coach $75. 1949 Austin sedan $275. 1951 Morris convertible $275. 1941 Buick sedan $250. 1948 Dodge coupe $115. 4-2141. Trade and terms.

NEED A ½ TON PICKUP? WE have a dandy Dodge in top shape. We accept car in trade. Chet Dowman Garage, 724 Johnson St. 3-3443, 3-1411

1942 PONTIAC. NEW PAINT [illegible] radio and heater. What offers? 1440 Craigflower Road

1951 [illegible] EXCEPTIONAL [illegible] Phone 7-2238

1951 CHEVROLET TWO DOOR, RAdio, heater, good condition $1,050 or closest offer after 6 p.m. 845 Princess Ave. Apt. 12A

MUST BE SOLD THIS WEEK. 1950 Olds 88, fully equipped, many extras, excellent condition. 1062 Cloverdale 3-0437

REDUCED TO $800. 1950 STUDEbaker sedan. Very good shape. 3-2478

[illegible] FINANCED
Low rates, long terms
Miller & Co. 1006 Government St.

1948 MERCURY IN TOP SHAPE [illegible] Ford coupe [illegible]

1952 METEOR CUSTOMLINE sedan. Automatic transmission. Low mileage. $1250. 4-9911 9 to 5.30

KEEP THE POWER U PAID 4[illegible] Use Sharpe's Motoil, reduces wear, gas consumption to a minimum

'50 MORRIS MINOR TWO-DOOR sedan A-1 condition $475. Keating 163-H

FOR SALE 1940 [illegible] Champion. What offers? 535 Bumas St. Phone 3-5462

1951 PREFECT, LOW MILEAGE [illegible] $375 [illegible]

'53 CADILLAC FLEETWOOD TWO-tone. All power equipment. Immaculate condition. 3-21[illegible]

MUST SELL, LEAVING TOWN. 1949 Meteor, good condition, $550. 2664 Cedar Hill Road

CASH FOR GOOD CLEAN CARS. Connie Art's Car Sales. Burnside and Harriet [illegible]

NOTHING DOWN AT ART'S CAR SALES, BURNSIDE AND HARRIET [illegible]

1951 CHEVROLET SEDAN, HEATer, radio, sun visor, signal lights. $1,600. Phone [illegible]

194[illegible] CHEV SEDAN DELIVERY [illegible]

1951 CHEVROLET FOUR DOOR [illegible]

[illegible] 2-2074

1951 TERRAPLANE GOOD SHAPE [illegible]

$125 DOWN, 1950 PONTIAC FIVE passenger coupe. 3580 Prior St.

1947 AUSTIN IN GOOD CONDItion $250. 4-4949

1952 RANCH WAGON 3-7558

NATIONAL MOTORS

LOWEST PRICES IN WESTERN CANADA TO MAKE ROOM FOR OUR 1956 MODELS

WE MUST SELL THESE CARS AT A SACRIFICE

53	AUSTIN CONVERTIBLE. A [illegible] Good rubber and paint. Was $1,345. NOW	$945
37	FORD SEDAN [illegible] Drive away for only	$19 37
49	METEOR SEDAN. Real [illegible] A family car you can afford. Only	$595
51	CHEV SEDAN. Very clean [illegible] heater. Pearl grey. For family	$989
49	FORD FORDOR SEDAN. A [illegible] New seat covers [illegible] Special	$625
50	STUDEBAKER SEDAN. Maroon, [illegible] heater. [illegible] for	$772
50	VAUXHALL SEDAN. Heater. 6-cylinder pep with English car economy. Only	$325
51	PLYMOUTH 4-DOOR SEDAN. One owner car. Good tires and heater. A dependable car at a solid saving	$845
46	BUICK SUPER SEDAN. Radio, heater, turn signals [illegible] transportation for only	$595

1955 FORD PICKUPS
10 BRAND NEW MODELS
MUST BE SOLD
[illegible]!

NATIONAL MOTORS

848 YATES 4-8174

OPEN EVENINGS

All Our Salesmen Are Bonded

PLIMLEY'S

WITH 63 YEARS OF SATISFIED CUSTOMERS WOULD LIKE TO MEET YOU

SEE OUR FINE SELECTION OF GOOD USED CARS TODAY

52	CHEVROLET SEDAN	$1179
51	CHEVROLET SEDAN [illegible]	$827
50	STUDEBAKER SEDAN	$1067
51	PONTIAC SEDAN	$1195
51	STUDEBAKER [illegible]	$1175
53	STUDEBAKER SEDAN, two-tone, radio, automatic transmission, turn signals. Was $2,045. Now only	$1945
47	NASH 600, a good, clean, serviceable car. Was $595. Now only	$527
53	HILLMAN MINX. New [illegible] and completely [illegible]	$995
50	AUSTIN DEVON	$595
52	AUSTIN A70 SEDAN	$1195
53	TRIUMPH MAYFLOWER TUDOR	$695
51	AUSTIN DEVON	$695
51	VANGUARD SEDAN	$677
53	PONTIAC PATHFINDER SEDAN. Very special	$1645
53	NASH STATESMAN. Low mileage [illegible]	$2095
54	[illegible] Top shape [illegible] mileage	$2145
54	FORD SEDAN [illegible] overdrive	$2110
49	FORD TUDOR	$695
49	[illegible] SEDAN	$795

COMMERCIALS

53	AUSTIN STATION WAGON	$1073
47	MERCURY ½-TON PICKUP	$445
51	STUDEBAKER ½-TON [illegible] completely overhauled and painted	$795
53	AUSTIN VAN. Low mileage, top shape	$790

PLIMLEY'S

SINCE 1893

THE NAME IS YOUR GUARANTEE

1020 Yates St.

Phone 2-9121

FOUR SPECIALS

51	FORD THAMES STATION Wagon. Roomy, economical, and in wonderful shape	$595
49	FORD CUSTOM SEDAN. Extra nice condition, with radio. A rare bargain	$895
51	[illegible] Ideal second car for the family	$695
55	One only brand new WILLYS Custom Sedan. Reduced price	

MASTERS MOTOR CO. LTD.
WILLYS & AUSTIN DEALER
[illegible] PHONE 3-[illegible]

BUY A WOOD USED CAR AND YOU GET THE BEST

Specials Wednesday Only

49	HILLMAN SEDAN [illegible] A nice clean car [illegible] (Stock 2308)	$550
40	DODGE COUPE in exceptionally nice condition. Excellent transportation (Stock 5[illegible])	$350
47	CHEVROLET SEDAN. A real good buy (Stock 488R)	$595
48	CHEVROLET COUPE [illegible] heater (Stock 1[illegible])	$795
53	CHEVROLET BEL AIR SEDAN [illegible] custom radio [illegible] (Stock 828A)	$1850
50	CHEVROLET SEDAN. Very good, with Gold Seal guarantee, heater (Stock 560R)	$1095
52	DODGE SEDAN. Gold Seal guarantee, air conditioner (Stock 666A)	$1395
53	DODGE CORONET V8 SEDAN in perfect condition. Gold Seal guarantee, heater, automatic transmission (Stock [illegible])	$2249
39	DODGE SEDAN. Real nice transportation, heater. Only (Stock 527C)	$145
48	FORD SEDAN. A [illegible] (Stock [illegible])	$795
52	HILLMAN SEDAN in perfect condition. Gold Seal [illegible] (Stock 683A)	$950
52	INTERNATIONAL PICKUP. A real nice [illegible] (Stock 458R)	$1095
39	PLYMOUTH ½-TON SEDAN DELIVERY. Guaranteed to be in first class condition [illegible] this for (Stock 673R)	$295

Your present car will be considered for a down payment. Balance on Fair Budget Plan, first payment in October.

J. M. WOOD MOTORS
DEPENDABLE DODGE - DE SOTO DEALER
[illegible] Yates
Phone 4-7[illegible]
OPEN EVENINGS TILL 9 O'CLOCK

BRITISH AUTO CENTRE
HEADQUARTERS FOR MORRIS, MG, VANGUARD, TRIUMPH

'50 MORRIS Minor Tudor [illegible] $[illegible]
'51 PREFECT Sedan [illegible] $[illegible]
'49 VANGUARD [illegible] family car $[illegible]
'51 AUSTIN A-40, one owner [illegible] $[illegible]
'53 MORRIS Minor, one owner, very low mileage, perfect $1095

971 Yates 2-8141
LOW-COST MOTORING

OLSON'S DRIVE-IN SUPER MARKET

OFFERS TROUBLE-FREE FALL DRIVING

4 BRAND NEW TIRES
NEW BATTERY
NEW BRAKE LINING
1-YEAR GUARANTEE

1953 PLYMOUTH SEDANS — $1799

1952 PLYMOUTH SEDANS — $1499

JACK POT

SAVE $200

51 FORD Sedan [illegible] $1299 TODAY $1099

DRIVE AWAY

[illegible] 1947 Chevrolet Sedan [illegible]

$299

OLSON'S DRIVE-IN SUPER MARKET

OPEN TILL 9.30 P.M.

1030 YATES 4-1147

TRY NEWPORT MOTORS

844 Fort 4-3455

53	Pontiac De Luxe Sedan, radio, heater, 11,000 miles	$1695
53	[illegible] Sedan, heater, 19,000 miles	$1195
53	Morris Oxford Sedan, heater, 22,000 miles	$1145
50	Chrysler 6-Passenger Club Coupe, custom 8-tube radio, heater, seat covers, like new	$1395
53	Vauxhall Sedan, radio, heater, driven carefully by one owner. Price	$1395
46	Cadillac Fleetwood Sedan, custom radio, heater, seat covers and visor. Absolutely in showroom condition	$1295
48	Monarch Sedan, heater, seat covers	$699
47	Mercury 114 Sedan, heater. Price	$499

DRIVE-AWAY SPECIALS

41	Ford Sedan [illegible]	$150
40	[illegible] Tudor [illegible]	$145
39	[illegible] Coach [illegible]	$125
38	[illegible]	$99
36	[illegible] Sedan [illegible]	$49 50

ESQUIMALT SERVICE

CORNER ADMIRALS AND ESQUIMALT ROAD

10% DOWN

OR YOUR PRESENT CAR ON A 24 MONTH CONTRACT

54	HILLMAN Estate Wagon	$1545
51	CHEVROLET [illegible]	$1095
51	METEOR Tudor	$1045
51	BUICK [illegible]	$1745
47	PONTIAC Sedan	$745

WE WILL PAY CASH FOR GOOD CLEAN CARS

3-5651 3-5651

"WHERE USED CARS COST LESS"

49	MORRIS MINOR Coach	$395
49	HILLMAN Sedan	$395
50	[illegible] Sedan	$495
52	HILLMAN Sedan	$895
50	VANGUARD Sedan	$595
51	STUDEBAKER [illegible]	$1095
48	[illegible] Wagon [illegible]	$795
47	STUDEBAKER [illegible]	$895
41	CHEVROLET Sedan [illegible]	$295

JAMESON MOTORS LTD
[illegible] BROUGHTON STREET
VICTORIA, B.C.
Phones
Day [illegible] Night [illegible]

BUSY FOLKS FAVOR The Daily Colonist Classified Ads for speedy action. Try them! Call 3-4111.

WILSON MOTORS

VICTORIA'S BUSIEST DEALER

For Victoria's Very BEST BUYS

54	OLDSMOBILE 88 Sedan [illegible] heater	$2844
52	[illegible] Sedan [illegible]	$2387
54	CHEVROLET [illegible]	$2197
51	DE SOTO [illegible]	$1995
53	[illegible] Sedan [illegible] heater	$1795
51	[illegible]	$1777
53	CHEVROLET Sedan, De Luxe, heater	$1696
52	DE SOTO Sedan, radio and heater	$1592
53	CHEVROLET Sedan [illegible]	$1699
53	PONTIAC Sedan, heater	$1498
51	PONTIAC Hardtop Coupe [illegible] radio and heater	$1495

NO! NO MONTHLY PAYMENTS 'TIL OCTOBER 31

YES! Free Life Insurance Benefits with Time Sales!

52	PLYMOUTH [illegible] heater	$1496
53	[illegible] Sedan, heater	$1495
53	CHEVROLET radio and heater	$1498
53	[illegible] heater	$1495
52	CHEVROLET Sedan [illegible]	$1333
53	PLYMOUTH Sedan [illegible]	$1324
52	PONTIAC Sedan [illegible] heater	$1377
52	CHEVROLET [illegible]	$1297
51	PONTIAC Sedan [illegible] heater	$1189
50	[illegible]	$1295
53	HILLMAN Convertible, heater	$1099

BUY A GOOD OLDSMOBILE

Check This Group of Special Values!

53	OLDSMOBILE 88 Sedan [illegible] and heater	$2395
53	OLDSMOBILE [illegible]	$1888
53	OLDSMOBILE Sedan, heater	$1889
52	OLDSMOBILE Sedan [illegible] radio and heater	$1796
52	OLDSMOBILE 88 Sedan [illegible]	$1675
51	OLDSMOBILE 88 [illegible]	$1595
51	OLDSMOBILE 98 Sedan [illegible] and heater	$1598
51	OLDSMOBILE 88 [illegible]	$1499
50	OLDSMOBILE 88 [illegible] radio and heater	$995
49	OLDSMOBILE 88 Sedan, Hydramatic, radio and heater	$997

30 DAY EXCHANGE
6-MONTH WARRANTY

52	CHEVROLET [illegible]	$1098
52	[illegible] heater	$1187
53	HILLMAN Sedan [illegible]	$998
49	[illegible] Sedan [illegible]	$993
49	CHEVROLET Sedan [illegible]	$977
48	PLYMOUTH Sedan, heater	$797
49	PACKARD Sedan [illegible]	$777
48	CHEVROLET 2-Door [illegible]	$744
47	OLDSMOBILE Sedan, heater	$699
51	AUSTIN A-40 Sedan, heater	$694
48	PONTIAC Coupe [illegible]	$646
51	HILLMAN, heater	$598
47	CHRYSLER Sedan, heater	$555
51	MORRIS Minor [illegible] heater	$548
51	HILLMAN Sedan, heater	$548
50	AUSTIN A-40 Sedan, heater	$445

USED TRUCKS

55	CHEVROLET ½-Ton Panel [illegible]	$1699
54	CHEVROLET ½-Ton Panel [illegible]	$1399
53	[illegible] heater	$1295
53	[illegible]	$1197
53	[illegible]	$1089
53	[illegible]	$1049
52	[illegible]	$999
51	[illegible]	$797
53	AUSTIN [illegible]	$777
50	[illegible]	$695
50	[illegible] heater	$695

WILSON MOTORS

OPEN NIGHTS

3-1108

Yates at Quadra

47 CARS FOR SALE

EMPRESS MOTORS

FOR THE FINEST SELECTION OF QUALITY CARS IN VICTORIA

ENGLISH CAR BUYS

52	HILLMAN Estate Wagon	$895
52	MORRIS Sedan	$645
54	MORRIS Oxford [illegible]	$1550
54	ZEPHYR Sedan One owner [illegible] condition	$1595
54	VANGUARD Station Wagon [illegible]	$1495
50	AUSTIN	$595
50	HILLMAN Sedan [illegible]	$595
47	AUSTIN Sedan [illegible]	$225
39	HILLMAN Sedan	$150
50	MORRIS Convertible	$495
49	AUSTIN Mechanic's Special	$250

A Good Deal and a Good Deal More

55	PONTIAC de luxe V8 [illegible]	$2395
54	BUICK Roadmaster [illegible] power steering, power seat, power windows, brakes, etc. [illegible] on the lot	$3895
55	PONTIAC Laurentian [illegible] transmission, power steering, air conditioner, etc.	$2695
54	MERCURY [illegible]	$2595
54	PLYMOUTH Belvedere Sedan Radio and heater	$1995
54	PONTIAC [illegible] Sedan Heater, air conditioner	$2195
52	BUICK Roadmaster [illegible] equipped	$2195
54	DODGE Royal V8 [illegible] Radio, heater [illegible]	$2875
54	CHRYSLER Hardtop Coupe [illegible] radio heater, power steering	$2795
54	BUICK Riviera Coupe [illegible] Radio, heater [illegible]	$3095
53	BUICK Special Sedan Radio [illegible]	$2295
53	[illegible] Automatic [illegible]	$2195
53	[illegible] Sedan [illegible] Auto.	$1695
54	PONTIAC Coupe	$1795
51	BUICK Super [illegible] Radio [illegible]	$1795
53	OLDS 88 Sedan Radio heater two-tone paint	$2095
51	OLDS hydramatic [illegible] radio heater	$1695
53	PONTIAC Tudor radio heater	$1595

30-Day Exchange

48	PONTIAC Chieftain [illegible]	$695
51	[illegible]	$1395
47	CHEVROLET Tudor	$695
47	MERCURY Tudor	$395
46	CHEVROLET Sedan	$495
42	PLYMOUTH Sedan	$249
52	DODGE Sedan [illegible]	$1195
46	FORD Sedan	$295
50	PONTIAC Coach [illegible]	$1150
52	PLYMOUTH Sedan	$1450
52	METEOR Sedan	$1245
50	CHEVROLET	$895
51	CHEVROLET 2- [illegible]	$1095
51	[illegible] Sedan heater [illegible]	$1295
49	PLYMOUTH [illegible]	$950
47	[illegible]	$495
48	PLYMOUTH Sedan	$699
48	CHEVROLET Sedan	$695
46	MERCURY Sedan	$495
47	[illegible]	$650
41	[illegible]	$595
37	CHEVROLET Coupe	$99

TRUCKS

54	THAMES [illegible]	$450
53	WILLYS Sedan Delivery	$950
49	International ½-Ton Pickup	$595
51	CHEVROLET Sedan Delivery	$1095
50	CHEV. Sedan Delivery	$1050
47	G.M.C. 1 Ton [illegible]	$795
54	MERCURY 3-Ton [illegible] deck	$2495

30-DAY EXCHANGE GUARANTEES YOUR SATISFACTION

Free Life Insurance On All Time Payments

No Payments Till Late October

HEAR OUR NEWSCAST DAILY CJVI 3:45 P.M. FOR TODAY'S SPECIALS

EMPRESS MOTORS
900 FORT ST.
Thru to View
Phone 2-7121
Open Till 9 p.m.

47 CARS FOR SALE

ED SULLIVAN

Mercury - Lincoln's TV Star Continues His

SAFE BUY SALE

Here's Value Beyond Compare

1953	CHEVROLET COACH [illegible] condition. SAFE BUY.	$1393
1951	DODGE SEDAN [illegible] heater. SAFE BUY.	$999
1954	METEOR NIAGARA SEDAN [illegible] SAFE BUY.	$2095
1950	FORD CUSTOM SEDAN [illegible] new motor. SAFE BUY.	$990
1949	PONTIAC FORDOR SEDAN [illegible] SAFE BUY.	$899
1953	METEOR CUSTOM SEDAN [illegible] SAFE BUY.	$1591
1950	FORD CUSTOM COACH [illegible] SAFE BUY.	$888

LOOK!

We're Clearing Out These Older Cars at Giveaway Prices

1950	AUSTIN A40 SEDAN	$299
1946	HUDSON SEDAN	$199
1946	MERCURY SEDAN	$225
1949	ANGLIA COACH	$145
1951	PREFECT SEDAN	$295
1940	PLYMOUTH SEDAN	$80

SEVENTY CARS
ALL MAKES
ALL MODELS

DEAL WITH CONFIDENCE AT

GLADWELL MOTORS LTD.

Pandora at Quadra
4-7911—2-2111

Louis Nelson

"YOUR VANGUARD DEALER SINCE [illegible]"

810 Johnson St. [illegible] 827 Pandora

55	SPORTS ROADSTER [illegible] TR2 TRIUMPH [illegible]	$2395
52	VANGUARD SEDAN [illegible]	$945
50	VANGUARD SEDAN [illegible] duced for quick sale	$495

SHOWROOM CONDITION!

53	FORD FORDOR SEDAN [illegible]	$1795
[illegible]	MORRIS MINOR [illegible]	$595
46	PLYMOUTH SEDAN [illegible] 4 new tires, very good running order	$545

SEE THE ALL NEW

1955 Standard Mayflower

NOW ONLY

$1595

SPEEDWAY MOTORS
Volkswagen Dealer
951 Yates St 4-3524

SPECIAL

51	M.G. [illegible] ROADSTER	$995
53	[illegible] PICKUP	$1095
50	VANGUARD SEDAN	$395
51	CHEVROLET SEDAN	$1095
48	[illegible] SEDAN	$595

47A TRUCKS and TRAILERS FOR SALE

[illegible]

1955 [illegible] NATIONAL MOTORS LTD 846 Yates Street [illegible]

[illegible] CWT FORD ARMY TRUCK [illegible]

[illegible] ½-TON PANEL [illegible] National Motors 844 Fort Street [illegible]

TWO WHEEL TRAILER [illegible]

1951 VANGUARD ½-TON PICKUP Very handy [illegible]

FOR SALE [illegible]

47B PARTS, TIRES and ACCESSORIES

CLARK'S AUTO PARTS, 2325 Douglas. Used parts for cars and trucks. 2-0041.

47B PARTS, TIRES and ACCESSORIES

PARTS FOR YOUR CAR — TRY Day's Street Auto Wreckers 534 David Street 2-3320

RE-REFINED 65c PER GALLON and cheaper in bulk. Sandy's Auto 1023 View 3-7511

[illegible] TUBELESS TIRES [illegible] exchanged. Gavin Jack, 1317 Quadra 3-0271

[illegible] WRECKER 214 DUNdas 3-8223 nights 4-4337

DON'T PUT OFF 'TIL TOMORROW WHAT YOU CAN SAVE TODAY

[illegible]

[illegible] GOODYEAR TIRE RETREADING PLANT where satisfaction is guaranteed

A GOODYEAR RETREAD TIRE WILL SAVE YOU AT LEAST HALF THE COST OF A NEW TIRE

[illegible] We Will Be Pleased to Advise You and Save You Money

VICTORIA TIRE LIMITED
Government at Herald 2-8186

ENGLISH WHITWORTH WRENCH SETS
BOX, OPEN END and SOCKET
$6.95 - $10.95 - $19.95

DICKINSON & DUNN
Back of The Bay on Arena Way

6 Volt Batteries
$11.50 Ex.
[illegible]

FRANCIS BATTERIES [illegible] LTD
RETREADING SPECIALISTS
2412 Quadra St. Phone 3-7033

47C AUTO REPAIRS and SERVICE

MOONEY'S AUTO BODY SHOP [illegible] Complete collision repairs, painting, etc.

RADIATOR SERVICE AND REpair — Expert work at fast [illegible] WILSON MOTORS Yates at [illegible]

MORGAN & TUCKER
BRAKE SPECIALISTS
[illegible]

47D AUTO FINANCING [illegible] INSURANCE

Automobile Financing
Auto Loans
Monthly instalment plan financing of automobiles, household appliances, furniture and other commercial equipment
Money-saving rates on direct auto loans. Life insurance up to $1,500 at no extra cost. Generous terms. Quick decisions.

Island Finances Limited
1113 Broad Street Phone 4-6831

CAR BUYERS

[illegible]

A M TAYLOR SPITTAL
[illegible]

AUTO LOANS
Murray Finance LIMITED
1026 Yates Phone 4-7318

48 CARS and TRUCKS WANTED

BUY TRUCKS, CARS FOR CASH: Van Isle 965 Yates Street 3-6810.

49 BOATS and MARINE FOR SALE and WANTED

USED CLEARANCE SPECIALS ROCK BOTTOM PRICES

[illegible]

Convenient Terms Available

[illegible] MARINE SALES AND [illegible]

[illegible]

[illegible] MARINE SUPPLIERS LTD [illegible] Wharf Street Victoria B.C. [illegible]

[illegible] BOAT CEDAR YELLOW cedar, oak ribs, through spruce bars [illegible] Marine materials for [illegible] Sash & Door [illegible] Road 2-3171

[illegible]

SCOTT-ATWATER SALES-SERV. [illegible] & Clarke [illegible] Oak Bay [illegible]

[redacted]
Mercury Outboards
ORR MARINE DISTRIBUTORS
130 Kingston Street 3-5813

CLEARING OUT [illegible] OF 7½ TO [illegible] h.p. outboard motors [illegible] Amazingly low prices. Victoria Marine Works 2001 Government St.

[illegible] H.P. BOAT MOTOR WITH [illegible]

Chart Your Course With [illegible] CHARTS FROM Island Blue Print 1124 Blanshard

22 X 8 EXPRESS CRUISER [illegible] 4-0013 9 to 5:30

OIL BY GALLON McQUADE'S [illegible] Wharf [illegible] for marine engines and [illegible]

COAL TAR

NOW IS THE TIME TO BY TAR THAT ROOF - STOPS LEAKS

[illegible] Any Pitch and quantity

SHIP CHANDLERS
McQUADE'S
LIMITED
Bottom of Yates, Between Yates and [illegible] Wharf

[illegible] Clearance on all 1955

Tee Nee Trailers
10% DISCOUNT
Now in Effect at

Surfacing Products & Marine Supplies Ltd
[illegible] 3-1020

BOAT LUMBER [illegible] CEDAR MAHOGANY [illegible]

R. A. GREEN LUMBER CO LTD.
Douglas Street 4-2613

51A MORTGAGE LOANS

FUNDS ON HAND AND IMMEDIATELY AVAILABLE FOR [illegible]
Large and small amounts are [illegible] quick decisions, repayments to suit, reasonable charges, mortgages and agreements purchased.
P. R. BROWN & SONS LIMITED
1113 Broad Street Phone 4-7171
"Serving Victoria for over 50 years"

51A MORTGAGE LOANS

WE HAVE COMPANY AND PRIvate funds for mortgages at lowest rates available. And will consider purchase of some first and second mortgages at current discount rates. Applications will receive prompt attention. Heisterman & Co. 1121 Blanshard.

WE HAVE MONEY AVAILABLE for large or small building loans both homes or commercial properties [illegible] Contact W. S. [illegible] Financial Survey Limited 1324 Government Street [illegible]

APPLICATIONS FOR LARGE OR small mortgages appreciated. We specialize in refinancing and purchasing mortgages and agreements. Don Smith or John Blair. Northwestern Securities of Victoria Ltd. 631 Yates Street 4-8054.

MORTGAGE LOANS

[illegible]

CONTRACTS, AGREEMENTS PURchased R. Amey 1160 Govt. 4-[illegible]

52 WANTED TO BORROW

INVEST IN THESE WELL-SECURED MORTGAGES

[illegible]

[illegible] Call R. Kirk 4-8054 or [illegible]

Northwestern Securities Ltd. 631 Yates Street

WANTED CLIENTS WITH LARGE or small sums of money to invest in first mortgages at 6% and 7% interest, good monthly payments [illegible] Don Smith or John Blair Northwestern Securities of Victoria Ltd. 631 Yates Street 4-8054

53A TIMBER FOR SALE AND WANTED

WANTED TO BUY STANDING timber, fir, hemlock, balsam or cedar [illegible] Wes. 2-3242 2-8631 [illegible]

54 BUSINESS OPPORTUNITIES

$227 PER MONTH

[illegible]

CHAIN STORE FOR TRADE PLUS [illegible]

YOU OWE IT TO YOURSELF TO investigate these two groceries [illegible]

YOU CAN MAKE MONEY WITH [illegible] For $1,000 [illegible] Terms available. Be sure to see this. Call J. Middleton 2-2157, Eves. [illegible]

WESTERN HOMES LTD

APARTMENT BUILDING CONtaining magnificent five-room apartment for owner [illegible] Hargrave, rea. of Central Building 4-8637 anytime

FOR IMMEDIATE SALE - GOOD investment opportunity. Three-suite apartment [illegible] Town & Country Homes [illegible]

BEAUTY SALON IN FIRST CLASS [illegible]

LICENSED PREMISES [illegible] Douglas Wil[illegible] CANADA TRUST CO

RESTAURANT CENTRALLY LOCATED
Owner retiring from business, reasonable terms for quick sale. Caters to better class trade. Books open for inspection to bona fide buyer. Reply Box 668 Victoria Press

[illegible] FAIRFIELD APARTMENT [illegible]

DISTRIBUTOR'S WAREHOUSE [illegible] 1002 Government Street

BEST LOCATED COFFEE SHOP [illegible] Write Box [illegible] Victoria Press

SUBURBAN
[illegible]

GROCERY CONFECTIONERY store for sale [illegible] Evenings only.

BEAUTY SALON GOOD [illegible] Victoria Press

POPULAR MOTEL FISHING RE[illegible] Courtenay, B.C.

THREE STORY BRICK BLOCK [illegible] 3-1220

ROCKLAND AVENUE QUAD[illegible] No agents. 7-3036

WE WANT SOUND BUSINESSES anywhere on the Island. Buyers waiting. 3-1723 Jones & Scott 123 Yarrow Bldg

AN EXCEPTIONAL OPPORTUNITY

For only $1,000 plus approximately $600 stock [illegible] Call J. Middleton [illegible] 2-2157 [illegible]

[redacted]

54 BUSINESS OPPORTUNITIES

ATTRACTIVE PROFITS FOR THE OUTDOOR MAN

Profits derived from rental and moorage of boats, selling of fishing equipment, supplies, etc. plus boat repairs and parts, far exceed profits derived from many other types of investments such as motels, apartments, lodges, etc. For example, rental boats cost say $400 and returns about $5 a day for a season of five months whereas an apartment or motel unit costs in excess of $4,000 and returns anywhere from $1 to $8 per day for a period of 12 months. Also the fact that with boat rentals there is no laundry, housekeeping, heat, light, etc. to pay. We are proud to offer a marine business [illegible]
[illegible] Vancouver Island Business shows over $8,000 net [illegible] plus a good [illegible] room home. Under [illegible] management the profits could be greatly increased. The price includes land, buildings, boats, floats, etc., store with stock, in fact everything for only $48,500
Terms as low as $10,000 down
For full details and appointment to view please contact J. M. Chesman 4-8124 eves. 3-4833 K. B. [illegible] 4-8124 eves. 2-5865

PEMBERTON HOLMES LTD.
1002 Government Street

GUEST HOUSE

Here is an excellent opportunity for the wife to earn a nice income from your own home. This business has been in operation in Victoria for years and enjoys the return of guests year after year. Entire home is in very nice condition inside and out. Interior consists of spacious reception hall, archway to large living room with fireplace, fir-veneer panelled dining room with lovely built-in solid oak buffet, cabinet pantry and bright kitchen, range wired. Three-piece bathroom with pedestal basin and tile floor, bedroom with dressing room off, large enough for small bedroom, den or bedroom closed in as three cheers [illegible] rooms plus shower with separate toilet and wash basin. Abundance of closets and storage, basement extra room, air-conditioned hot air furnace fired by [illegible] stoker, laundry tubs, gas domestic hot water heater. Separate garage. A very attractive proposition for an enterprising couple. Enquire about this [illegible] $7,850 handles [illegible]

Stan Evans or Cliff Green 2-[illegible] Western Homes Ltd. 611 Yates St.

INVESTMENTS CITY PROPERTY

One of the best rental sections in Victoria [illegible] building [illegible] three large modern [illegible] over $10,000 per year
[illegible] Purchase price $80,000
[illegible] building comprising two stores and five offices [illegible] per year. Price $50,000
The above buildings are all fully rented to first-class merchants on lease
For details apply to Joseph Smith
Phone 4-0338 eves. 2-1298

A BERNARD & CO LTD
[illegible]

CITY GROCERY
Short Hours

Here's a better [illegible] for a low price. Owner retiring. Sales better than $100 per day. Equipment includes walk-in cooler, meat chopper, [illegible] slicing machine, etc. Hours 8:30 to 5:30, closed Sundays and Wednesday afternoons. Price is $4,450 plus stock at invoice (about $2,000). This is a genuine opportunity and a going concern. Investigate this one. Price $4,450 (plus stock). Charles Elling, Harry Foster Ltd. 2-3101 anytime

WANTED AT ONCE

Commercial and business property for a client from out of town. Apartment building, down town business building, or good auto court or hotel acceptable. Please call at once.
Call L. E. Kirk, 4-8054 res. 2-8520 Northwestern Securities Ltd., 631 Yates St.

Campbell River Beauty Salon Business $1500 Cash

Must be sold this week. Fully equipped and showing an excellent yearly income. Reasonable rent, living quarters if desired. Well established business. For further particulars call Mrs. McCandless, McCandless Realty, 830 Fort Street. Phone 3-0111. After 5 p.m. 4-8885

COFFEE SHOP
$500 DOWN

Uptown location. Seats 44. Best of equipment. Steady fish and chip trade. Very reasonable overhead. A snap at $2800 only
Mr. Demos, 4-7171
P. R. BROWN & SONS LTD.

WANTED

Apartment on commercial property for a cash client.
[illegible]
Roy [illegible] of Financial Survey Ltd 4-9305 Res. 4-3310

RESORT FOR SALE

Lodge and [illegible] fully furnished [illegible] accommodating approximately 30. Eleven acres of land. 12 ft. inboard motor boat. 1950 Meteor station wagon. Cash [illegible] Write Vesuvius Lodge, [illegible] B.C.

8% NET—FREE RENT

Four-roomed suite for owner. Oil hot-water heated five-suite apartment. Easily adapted for tourist accommodation to show much higher returns.
Bargain at $18,500
Alex Page 4-8054 or 3-7328 Northwestern Securities, 631 Yates

56 LISTINGS CANCELLED

RECENT SALES AT WESTERN Homes Ltd. 2411 Quadra, 3276 Ander St., 3074 Douglas, 410 Constance, 248 Maddock, 3070 Carey Rd., 141 Olive St., 3202 Millgrove, Sold by Cliff Green, Stan Evans, Johnny James. We need your listings now. Please phone 2-2157.

2011 JACKSON ST. SOLD BY J. Middleton of Western Homes Ltd. If you are in a hurry to sell and want real action call J. Middleton at Western Homes Ltd. 2-2157

1313 GLADSTONE SOLD BY J. Christensen. We need more close-in listings. Town & Country Homes Ltd. 3-7276

NOTICE TO REAL ESTATE Agents: 863 Gladiola is off the market

56A LISTINGS WANTED

LISTING WANTED
As our sales in revenue property has been very great these last few months our listing are getting very depleted therefore we are in need of duplexes, rooming houses, etc. Please call Jack Brown, eves. 4-4976 Pemberton Holmes Ltd. 4-8124 [illegible] Street

WE HAVE A LARGE NUMBER OF buyers for homes, all sizes and prices, some cash, others terms. [illegible] to sell let us have your listing. L. M. [illegible] & Co. 1612 Langley 4-0041

WE HAVE BUYERS FOR OAK Bay, James Bay and Saanich homes. Your listing will be given prompt attention.
GEORGE [illegible] LIMITED
1300 Douglas Street 4-[illegible]

REQUIRE 4-5-ROOM BASEMENT bungalow, needed at once. Hillside, Shelbourne, up to 8 years. Please call B. Houston, 4-8054, res. 4-7867 Northwestern Securities Ltd.

56A LISTINGS WANTED

FOUR-SUITE APARTMENT REquired. Private deal up to $18,000. Box 1046, Victoria Press

LIST WITH RITHET

[illegible] 3-4281

WANTED

As soon as possible for client 2-3 bedroom home. Basement preferred. In Fairfield, Oak Bay Avenue. [illegible] LeDoux 4-8054 or 3-[illegible] NORTHWESTERN SECURITIES OF VICTORIA LTD

57 HOUSES FOR SALE

[illegible] SEAFRONT PROPERTY
Fishing, boating and bathing. Modern bungalow, five rooms, [illegible] furnace heated, modern plumbing. Garage and boathouse. Approximately 1½ acres, fruit trees. In addition two furnished cottages with [illegible] linen and plumbing, gas ranges, oil heaters, automatic domestic hot water. Car ports. Owner retiring. Total price $17,000. This ought to appeal to retired party with additional income. Burdon & Thomas Agencies Ltd. Canadian Bank of Commerce Chambers, Government at Fort

SECLUSION
HIGH QUADRA BARGAIN
This beautiful stucco bungalow set among the oak trees in one of the best residential districts of Victoria must be sold. There are 3 large bedrooms, large living room with fireplace, a full dining room, large cabinet kitchen with dining area. A main floor utility, wired for electric range and hot water. A full high basement with a bedroom and a drive-in garage. Air-conditioned oil heat and many other extras. This home is in perfect condition throughout. The interior finish is all in soft pastel shades made to blend by master artist. This home is being sacrificed for less than replacement cost. Full price $14,700, terms of $3,000 down to a responsible buyer. To view W. E. Washington 4-[illegible] days, 2-1856 eves. Island Investment Co. Ltd.

HERE'S REAL VALUE
Lovely three-year old [illegible] Through hall design. Large living room has Roman tile fireplace and nice size windows. Family size dining room. Electric cabinet kitchen with breakfast nook. Two twin-size bedrooms. Pembroke bath. Oak floors. Full basement with heated panelled rumpus room, tile floor, soundproof ceiling, now used as extra bedroom. [illegible]-Matic heat. Can't be duplicated at this price $16,950. Call Hugh Preston at Newstead Realty Ltd. 2-8117 or Eves. [illegible]

OAK BAY UPLANDS SLOPE
EXCLUSIVE $12,650
Owners moving in to an apartment offer this lovely five-room stucco bungalow. It has everything you can wish for. Electric kitchen, dining room, 2 good bedrooms, oak floors through hall, full basement, Oil-O-Matic heating, Bendix washing machine. Drive-in garage. Fine garden. It will be a pleasure to show you this attractive property. Please contact Mr. Nelson 2-8117 Eves. 7-5877 Newstead Realty Ltd 766 Fort St.

SEMI BUNGALOW — EXCELLENT location Oak Bay south. Half block from sea. Living room and den have brick fireplaces. Pa[illegible] dining room, large kitchen wired, sunporch, three bedrooms (two twin-size), four-piece tiled bathroom, two-piece tiled washroom, full basement, automatic oil hot-water heat, drive-in garage, large lot, fruit trees, close transportation. From owners, less than $15,000 with $9,000 cash. 3-2412

INCOME
Close in Fairfield. A splendid conversion, new wiring, new copper piping, new bathrooms and kitchens, full basement, automatic air conditioned heating. Downstairs large living room, 3 bedrooms, extra spacious bright kitchen, tiled floor. Upstairs separate entrance. One-bedroom suite rented. Asking $10,[illegible] Terms arranged. Please ask for Mr. Betts 4-9318 or 3-3034 Exclusive. C. N. Montague Co. Ltd.

JAMES BAY—OWNER LEAVING city and is selling his house at 541 Rithet Street. Living room with fireplace. Dining room with fireplace. Kitchen. Two bedrooms and bathroom. Neat garden with shade trees. Drive by and if interested please contact our office. Price $4,500. Heaer & Swayne Limited. 4-0511

[redacted] IN FAIRFIELD
Five-room bungalow, half block from the park, good condition, full high basement, drive-in garage. Grounds very well kept. Save car fare and try this for the reasonable price of $8,400 with terms.
Call C. E. Stretch 4-8124, eves. 3-7474
[redacted]

A SMALL RANCH-TYPE BUNGAlow on ½ acre [illegible] land. Living room, 2 bedrooms, cabinet electric kitchen, Pembroke bath, utility room, double garage with cement floor. There is a certain amount of finishing to be done. A good buy for a handy man. Open to cash offer. Priced at $3,900 on terms. Contact Harry Saville Johnston & [illegible] 5242 or 2-5241

HOME AND REVENUE HERE IS a fine up and down duplex, not a conversion, five rooms and bath in each suite, full basement. Oil hot-water heat. First class condition throughout. Suites rent for $95 per month. First class district. Full price with good terms $17,500. Please contact Mr. Bailey at 2-8117 Newstead Realty Ltd. 766 Fort St. or Eves 3-2085

NEAR JUBILEE
Four-room spotless bungalow with nice small garden. A full cement basement and hot-air furnace. Kitchen and 4-pce bathroom. 2 bedrooms, living room and den. An excellent place for a couple with very little expense for heating. Some terms $8,095. Mr. Laing, eves. 2-7061 Bayne & Tudor Agencies 3-1171.

$1,300 DOWN
Oak Bay. Here opportunity to buy a neat, sweet, modern stucco bungalow of four rooms, through hall, utility and cabinet kitchen. Among its many fine features are oak floors, attractive fireplace, separate garage. Truly a rare opportunity. Good value at $8850. Ken Walters 3-8180, Capital City Realty 4-1022

JUST LISTED — A REAL COMfortable 3-bedroom stucco bungalow with full basement and drive-in garage. And the price is only $7300. This home is in the city among all good homes. To view please call Mrs. Johnston, 4-8054 or 3-[illegible] Northwestern Securities Ltd., 631 Yates St.

REASONABLE ALL CASH OFFER accepted. 5-room stucco bungalow. Duroid roof. Insulated large living room, fireplace, guest size dining room, hardwood floors, venetian blinds, [illegible] kitchen, heavy wiring, 4-piece bathroom, extra plumbing in full size basement, hot water heating, separate garage. No agents. 4-[illegible]

[redacted]
Early possession on this dandy four-room older-type bungalow, situated in Victoria West. Taxes only $84. New foundation, new roof, new wiring. Immediate throughout. Separate garage. Price with two lots only $6,000. Phone Roy E. Hills 3-8054, res. 3-[illegible] Northwestern Securities of Victoria Ltd.

[redacted]
Five-room stucco bungalow only four years old, large rooms, cabinet electric kitchen, all hardwood floors, full basement, Oil-O-Matic heating, drive-in garage. Close to everything. A wonderful buy. Price cut to $9,250. Roy Gill of Financial Survey Ltd. 4-9305 4-3310

SELDOM ARE WE PRIVILEGED to offer a home of this calibre at so reasonable a price. Stucco, 3 years old, full basement with attached garage. Five lovely rooms on half-acre lot affording charm and seclusion. $10,900 with terms. Call M. Warawa at Island Investment Co. Ltd. 4-7168 Eves 3-2088

SAANICH
Here is a cute little new home which is different. Large living room, beamed ceiling, Pembroke bathroom. Nice kitchen, attached garage. This you will buy if you see it at $7,300. Easy terms. Mr. Green, Newstead Realty Ltd. 2-8117 Eves 7-1067

BY OWNER — SIX-YEAR-OLD stucco bungalow. Living room with open fireplace, wired for electric stove, automatic hot water, one bedroom and extra room which can be used as bedroom. View of Gorge waters. Cash to mortgage. Price $7,900. 2-3464.

57 HOUSES FOR SALE

[redacted] NO STEPS BUNGAlow. Contains living room with open fireplace, dining room, kitchen, utility room, two large bedrooms [illegible] near Shelbourne north of Hillside [illegible] Reasonable down payment. Very easy monthly payments. S. Hargrave, Rea. of Central Building 4-8637 anytime

ATTRACTIVE HOME ON INEZ [illegible] Contains [illegible] three room and bathroom upstairs, full basement and furnace. Price $8,950, includes a good deal of furniture. Reasonable down payment. Immediate possession. S. Hargrave, Rea. of Central Building 4-8637 anytime

FOR SALE, HIGH QUADRA DIStrict [illegible] bungalow, living room with fireplace and lovely [illegible] floors, two bedrooms, [illegible] kitchen equipped with good cabinets [illegible] Near up an estate. No agents. Phone 7-2526

N H A
SIX ROOMS AND BATH ON one floor, full basement, Oil-O-Matic heating, drive-in garage, good district, ready in one month. $2,[illegible] down, $57.00 per month. Full price $11,300. Please call Bailey at 2-8117 or Eves 3-2085 Newstead Realty Ltd. 766 Fort St.

REVENUE $130 A MONTH. OWNer's suite comprising two living room bedroom-kitchenette combination, one single with kitchenette. Down [illegible] Bigger Furnished [illegible] renting district. Landscaped [illegible]

NOW HEAR THIS
Brand new [illegible] home [illegible] separate garage. Asking price $9900. Low down payment. Possession now. Call Roy Harris 2-4753 anytime. J. H. Whittome & Co.

BRENTWOOD [redacted]
$500 cash, balance $50 per month, four rooms, bathroom, two lots, sea view.
$500 cash, lovely half-acre sea-view lot, balance easy. Harold C. Cross, Keating 46 T, West Saanich Road, Brentwood Bay

ESQUIMALT
New subdivision. Six-room house, oak floors through hall, oil heat, insulated. High basement with extra plumbing and garage. Near Leach [illegible] Full price $12,[illegible] About $1,000 will handle. Phone [illegible]

NEW - N H A
We will build you a new two or three bedroom home on a high wooded lot on Adelaide St. Your own choice of plans and specifications. Call Roy Alton, eves 4-0511. Pemberton Holmes Ltd. 4-8124 1002 Government St.

$1,300 DOWN. HERE IS A VERY modern four-room stucco bungalow, situated near schools, bus and shopping centre. Please don't hesitate to call me for an appointment to view. Priced for quick sale, only $6,950. Phone Phil E. Hall 4-8054 [illegible]

A FIVE ROOM BUNGALOW. LIVing room, dining room, 2 bedrooms, cabinet kitchen, 3-pce. bathroom, [illegible] and basement [illegible] $1,000 down and $55 per month. Priced at $[illegible] Harry Saville Johnston 3-5242 or 2-5241

ONLY $3,500
Here is your chance to buy a good four-room bungalow with full basement and furnace. Separate garage and garden. Good location in the city. The City Brokerage 1418 Blanshard St. Phone 4-3022-7 [illegible]

OAK BAY MODERN [redacted]
home with two large bedrooms, living room and dining room. Oak floors throughout, oil heat, full basement and well-kept garden. Excellent location. Terms. 2300 Thompson. Phone owner 3-[illegible]

FOUR BEDROOMS, BASEMENT, hot air heating, newly redecorated, close to high school, shopping and bus route. $1,400 down, price $7,100. Call H. Smith 2-7514. Eves 4-0176. Hollick Realty Ltd. 2-0712 2-7514

UP AND DOWN DUPLEX, FOUL Bay area, near sea, bus, stores. Three rooms and bath up, down four lovely large rooms and bath. Down payment $3,000. Full price $12,100. McCandless Realty 3-0111. Call Joe Lindal, 4-0879

[redacted]
For sale by builder N H A three-bedroom home. Oil-O-Matic heat. Oak floors throughout. Full basement, drive-in garage. Down payment $2,070. Call 3-6000 Wilson Construction

TWO-BEDROOM STUCCO BUNGAlow in country setting. Large lot 100 x 86 contains variety of fruit trees. Only [redacted] with excellent terms. Call J. Murray at 2-8117 Newstead Realty Ltd. or eves 3-1465

WHEN CHANGING YOUR ADdress, be sure to arrange for uninterrupted delivery of your Daily Colonist by telephoning 3-4111 Circulation Dept.

$1,000 DOWN
Four room home at 1336 Lyall Street, Esquimalt. Electric range included. Vacant. Redecorated. Call Mr. Kilo 2-1880 Taylor-Bristol Ltd. 4-9308

DE LUXE SIDE-BY-SIDE DUPLEX year old. No steps. 4½ rooms each. Separate heat, light, water. 2 garages. One side leased $70 per month. $16,000. Terms if desired. Owner 1350 Thurlow Rd.

COOK-HILLSIDE AREA SEVENroom family home. All on one floor. Lot 60 x 100. $1,200 down. Full price $5,000. McCandless Realty 3-0111. Call Joe Lindal, 4-0879

$1,500 DOWN SEASIDE
Three bedrooms, oil heat. Full price $7,950. Easy terms. Call Le Bourdier or M. Preswer at 3-9145. Victoria Realty, eves 3-1863 or 3-2704

SIX ROOMS, STAIRWAY TO UNfinished attic, 14 years old, full basement, approximately one acre. $9,750. [redacted] terms. Owner, [illegible] Calumet 3-5281

TWO-[redacted]ROOM HOUSE, NEW and clean. $1,000 down, balance $50 a month. $5,000 full price. Phone 3-2141 evenings only.

FOUR-ROOM STUCCO BUNGAlow, full basement, attached garage. Price $7,700. Apply at 335 Julian

FERNWOOD - HAULTAIN FIVE rooms, basement, hot water heat. $7,150. $1,000 down, $60 per month. No agents. 3-[redacted] after 5:30 p.m.

SAANICH, LOVELY SURROUNDings, four-room modern cottage, $6,850 or best offer. 7-2077 all day Sunday. After 5:30 p.m. weekdays.

MODERN FOUR ROOM BUNGAlow, cabinet kitchen, full basement with drive in garage. Apply 3352 Prior St. after 6 p.m.

SOUTH FAIRFIELD, SIX ROOMS remodelled [redacted] $3,300 down. Balance $60 per month. Owner 3-0083.

FOUR-ROOM BUNGALOW, FULL basement with one room and drive-in garage. Half block from school. Terms. 3085 Albina St. 4-0110

MODERN FIVE-ROOMED BUNGAlow, clear title. Near Willows Park, Oak Bay. No dealers. Phone 3-0096

FOR SALE, FIVE-ROOM STUCCO house with garage in basement, also new large garage. Jubilee district. 3-1019

[redacted] 3160 HERON STREET, ultra-modern three-bedroom bungalow. $16,800 [redacted]

YEAR-OLD 4½-ROOM STUCCO bungalow, oak floors, Roman tile fireplace. Langford [redacted]

NEW 4½-ROOM BUNGALOW. Good dry basement, drive-in garage. Phone 7-2161

MT. TOLMIE FIVE ROOMS $8,000 clear. Extra lot $700. 7-2818

OAK BAY SOUTH SPACIOUS eight room home $10,000 4-0274

UNFINISHED 3½ ROOM HOUSE, large lot. Phone 8-2094

THREE BEDROOM SEMI BUNGAlow, Stucco 1547 Burton. Terms

$1500 DOWN

Four year-old five-room stucco bungalow. Large living room, two bedrooms, large electric kitchen and nook. Extra bedroom in basement. Drive-in garage. Oil-O-Matic hot air furnace. Close to schools, stores and bus. Near Jubilee Hospital.
Full price only $9250
Contact Mr. DeMan Eves 4-2682

$1000 DOWN or OFFER

Four-room bungalow plus utility, 2 bedrooms, 3-piece bath, approximately 1 acre, 5-mile circle. Full price $3700
Evenings Mr. Edwards, 4-0035

H. A. HUMBER LTD.
[redacted] 3-0181

57 HOUSES FOR SALE

C. N. Montague CO LTD
1020 Blanshard at Fort 4-9318

UP AND DOWN
A Splendid Conversion

Fairfield near Linden. Separate entrances, new bathrooms, modernized bright kitchens, spacious [illegible] [redacted] Automatic heat, insulated, new wiring, copper piping $10,900
Easy terms arranged
Please ask for Mr. Betts 4-9318, 3-1834
Exclusive

CLOSE IN
$5500 Only

Five-room bungalow [illegible] 2 bedrooms and extra one in basement near Duroid roof. Attached garage. Kitchen stove included in price. Please call B. E. Perritt, 4-9318 4-8152

OAK BAY
$7950

Immaculate five-room home in lovely location close to churches, schools, shopping and bus lines. This home features attractive living room, guest size dining room, 2 spacious bedrooms, large electric kitchen. Full high basement, drive-in garage. Beautiful garden, fruit trees, flowers and fish pond. Low taxes. Terms arranged. Please call K. MacNamara 4-9318 3-1009

$1000 DOWN
3 Bedrooms

A fine clean family home with an attractive and spacious living room and dining room, large all-electric kitchen, through hall with [illegible] here. A full high basement, good furnace, separate garage and on a nicely landscaped lot with fruit trees, etc. OWNER IS SACRIFICING THIS AS HE MUST MOVE TO VANCOUVER
Full price $8700
Please call Frank Martin 4-9318 3-7905

KING REALTY
101 YARROW BLDG 3-3131

UPLANDS BORDER
3-BEDROOM HOME

First time offered for sale. Large parklike setting, hot-water oil heat. Immediate possession. Clear title. $15,950
F. Woods Eves 4-1574

SHELBOURNE
3 BEDROOMS!!

It's modern, full basement home. Large [illegible] Rear drive to garage. Large mortgage. $4,000 down $14,950
C. Elford Eves 4-0848

DUPLEX

Brand new five rooms each. Excellent location. Must be seen to be appreciated. Attractive terms.
Eves Mr. King 3-0001

SMART
COSY
STUCCO BUNGALOW

6½ rooms in Mount View District. Nice living room with fireplace, 3 bedrooms, cabinet kitchen with dinette, oil stove in kitchen included. $1,600 DOWN and $60.00 month.
Full price $7900
Call Mr. Mylrea eves 7-2713

1 ACRE, LOTS OF FRUIT and a DARNED FINE FAMILY HOME

Can be bought with about $2,000 DOWN. Living room is large with fireplace, 3 bedrooms, dining room, well-appointed kitchen. Full basement and drive-in garage. Concealed stairs to attic with room for 2 more bedrooms. Bus at door. Close in.
Full price $9750
Mr. Mylrea, eves 7-2713

FRASER BISCOE
[illegible] YATES 3-8413

(1)
FAIRFIELD
$2000 DOWN

Near Beacon Hill Park. Older-type home in excellent condition. Six rooms main floor plus concealed stairway to two rooms up. OIL-O-MATIC HEATING. Full basement, drive-in garage. QUICK POSSESSION.
Exclusive listing $8950

(2)
LAKE HILL

Modern five-room stucco. Full basement, drive-in garage. Hot water heating. Attractive, easy kept garden $9450
To view these properties call Mr. Wilkinson, office 3-8413, eves. 3-8741

SEA VIEW ESTATE
15 Minutes from Town

This six-room Tudor style home, midst a setting of fir trees [illegible] six acres of good land mostly cleared. Unexcelled sweeping views of Straits, Islands and Mt. Baker. The residence built just pre-war has a full basement, living room, kitchen, dining room and two bedrooms down and ample space for extra bedrooms upstairs. Why be cramped on a city lot when you can own this six-acre country estate and enjoy life with a horse or supplement your income with light farming. Price reduced today with terms $15,000
Office 3-8413 Gordon Munro evenings 3-1755

HICKS
REALTY LIMITED
1710 DOUGLAS ST 3-5104
OPPOSITE HUDSON'S BAY STORE

OAK BAY
WATERFRONT

1803-H: Stately modern seven-room fronting on the sea. Sheltered from the wind, magnificent view. All large rooms, full high basement. Oil hot-water heat, drive-in garage. Attractive grounds. This luxurious home includes a full self-contained suite, also with sea view. Yours for $16,800
Mr. Newton-White 3-5104 anytime

HIGH GORGE

1100-H: Five-year-old stucco bungalow of four rooms, containing two bedrooms and extra bedroom in the full cement basement. Hot air heat and drive-in garage. $3,000 down. Full price $9350
Alex Keating 3-5104, eves. 3-0478

WATERFRONT
2 FOR 1
$1500 DOWN

1810-H: Two 60-ft. waterfront lots
Two three-room cottages
Two bathrooms
Two kitchens
Live in one and rent the other. Easy access to beach and in beautiful position less than 30 minutes from town.
Priced at $7500
Mrs. Burbidge 3-5104 anytime

TRANSIT—OAK BAY
$2,300 and $50 per month will handle an older type 1½-storey bungalow. Large lot. Oil-O-Matic heat. All for $7950

$1,000 CASH. FULL PRICE $4,000
Do you want a three-room cottage close to a bus with three extra lots, excellent soil. We repeat [illegible] $4,000. Eves. Vance Hope 3-[illegible] Vic Turner 4-3848 [illegible] Realty Ltd. 1201 Broad 2-4240

SUPER N.H.A.

Three Bedrooms. Basement, drive-in garage, large living room. Don't pass up the chance on this lovely home in the Mount Tolmie area.
Down $2900
Call
N. Smith eves. 4-6[illegible] day 2-7514
W. Wallace eves. 2-3087 day 2-0732
Hollick Realty Ltd. 3[illegible] Quadra
Insurance and Real Estate Agents

57 HOUSES FOR SALE

FINANCIAL SURVEY LTD.
1324 GOVERNMENT ST. 4-9305

EXCLUSIVE
2720 EASTDOWNE

This ultra-smart white stucco bungalow. Spacious living room and dining room, corner fireplace, 3 beautiful bedrooms, 4-piece bathroom with vanity and colored fixtures throughout [illegible] broadloom in living room and dining room and hall. Full, extra [illegible] finished rumpus room, beautiful landscaped lot.
Terms. Full price $18,400
Phone for appointments. Do not disturb owners.
W. D. Rutherford 4-9305 Res. 3-6455
S. W. Anderson 4-9305 Res. 2-8917

$2500 CASH
OIL-O-MATIC

Attractive new N H A-built five-room stucco bungalow. Lovely large "L" shaped living room and dining room, beautiful electric cabinet kitchen with breakfast area, through hall plan, two generous size bedrooms and four-piece Pembroke bathroom. Hardwood floors throughout, package unit oil heating, full basement with drive-in garage. Excellent value priced at $12,300
M. E. Braithwaite 4-9305 Res. 2-7641

HIGH LOCATION

This large five room white stucco bungalow will please you with its large living room, dining room, all oak floors, two good bedrooms, 4-piece bathroom, cabinet electric kitchen with eating space. Full cement basement, drive-in garage, finished room with toilet and shower. Good heating plant. Large lot all fenced and nicely landscaped.
Full price $11,500
W. D. Rutherford 4-9305, Res. 3-6455

EXCLUSIVE
DON'T MISS

Seeing this 6½ room ranch home with attached garage. Spacious living room, two large bedrooms, four piece bathroom, through hall and cabinet kitchen with dinette space. Wired for range. No basement. OIL HOT-WATER HEATING. Approximately ½ acre. This is an [illegible]
Price $10,500
S. W. Anderson 4-9305 Res. 2-8917
W. D. Rutherford 4-9305 Res. 3-6455

$3500 DOWN

A fine home and income, this four-room [illegible] bungalow with a 3-room self-contained suite in basement rented for $60 a month, is only seven years old.
Full price $11,000
To view please call
Peter Obirek 4-9305 Res. 3-2156

MAKE YOUR WIFE HAPPY

Show her this smart attractive five-room bungalow. It is beautifully decorated and different and in spotless condition. Lovely living room, Heatilator Roman tile fireplace and a kitchen any wife will love. Attached garage. Landscaped grounds.
Full price $7850
$2,650 Down

ROYAL OAK
$2000 DOWN

Cute little 4-room bungalow on 1 acre. Living room, 2 bedrooms, cabinet kitchen, bathroom, insulated. Separate garage. Close to bus, store and school. Dandy location. Fruit trees, good soil. Low taxes.
Full asking price $5500
Stan Hyland 4-9305 Res. 3-3841

Town & Country Homes Ltd.
1923 QUADRA PHONE 3-7276

N H A
BRAND NEW
$1900 - CASH - $1900

[redacted] bungalow, oak floors, living room, dining room, kitchen, full basement, OIL [redacted], drive-in fireproof garage. Full price $11,300
Contact Harold Ware [illegible] 3-1461

FAIRFIELD
$1500 - DOWN - $1500

SIX ROOMS, television living room, family-size dining room, kitchen wired for range, THREE BEDROOMS and bathroom on the [illegible] full basement, furnace. [illegible] FULL PRICE [illegible] $8900
Ken Sturgeon, 2-7276 or 7-1580

N H A — $3000 CASH
PRICE $11,976

[redacted] MORTGAGE [illegible] MONTHLY INCLUDING TAXES. Modern ONE-YEAR-OLD six-room THREE-BEDROOM white stucco bungalow with full basement and WILLIAMS OIL-O-MATIC HOT AIR HEATING. Spacious living room and combination dinette. UTILITY [redacted] ON MAIN FLOOR.
Call George Thornelos, 3-7276

FAIRFIELD
OPPORTUNITY

Revenue plus owner's suite. $3,000 down will handle. For appointment to view and details call Mr. Christensen 2-7276 or 3-8404

$2000 - DOWN - $2000
FOUR BEDROOMS

Living room with fireplace, dining room, kitchen wired for range, two bedrooms and bath down, two bedrooms up. City border, full basement, furnace, separate garage.
Full [redacted] $7700
Ken Sturgeon 2-7276 or 7-1580

DICKIE & CO.
833 Fort Street Days, 3-4312

HIGH QUADRA

N H A home, 3 bedrooms, brand new, L shaped [redacted] room and dining area. Fireplace. All electric kitchen. Four piece bathroom. Full cement basement. Drive in garage. Oil-O-Matic heat. Outside chimney. [redacted] $1,900 down. [illegible] mortgage.
Full price $11,300
Please call R. Lugson 3-4312 Eves 3-3807

FERNWOOD

2 bedroom stucco home $3,300-$7,900 or offer for QUICK SALE

FAIRFIELD

Up-and-down duplex. Sawdust furnace. Full basement. Garage. $3,000 down.
Please call R. Lugson 3-4312 Eves 3-3807

Member of Victoria Real Estate [redacted] and Multiple Listing Bureau

JOHNSTON'S
[redacted]
1300 Broad 3-9541 3-3343

OCEAN VIEW

Five-room home needs finishing in 2 rooms. Oil heat, tile floors.
Priced at $6450
$1,400 down. Would take 3-room house in exchange.
Mr. K. Lowndes 3-[illegible] Eves 3-[illegible]

$4500
5 Rooms, One Floor
Walking Distance
$1500 Handles
Low Taxes
Mr. Smith, 3-[illegible]; Eves., 3-[illegible]

57 HOUSES FOR SALE

Pemberton, Holmes
LTD. EST. 1887
1002 GOVERNMENT ST. 4-8124

SAANICH
5-ROOM BUNGALOW
Living room fireplace two nice bedrooms, kitchen tile sink Large breakfast nook glassed in back porch with built-in bins Full basement Furnace Drive-in garage Good garden, all landscaped $1000 will [illegible] $8500
S. W. Spaven, 4-8124 Eves 4-7013

OAK BAY
SEA FRONTAGE
3 Bathrooms
This very attractive home [illegible] INCOME in sheltered bay Entrance hall living room, fireplace dining room sunroom HARDWOOD FLOORING cabinet kitchen WIRED ELECTRIC RANGE two bright bedrooms UP TWO BEDROOMS Splendid sea view from almost every room VERY ATTRACTIVE BASEMENT SUITE SEPARATE ENTRANCE ABOVE GROUND RENTED FOR $70 FIREPLACE KITCHEN BEDROOM UTILITY ROOM Oil hot water heating Garage This property will sell very quickly at FIRM PRICE $25,000
H. P. Hepburn 4-8124 eves 3-7030

$4200 — YES — $4200
HANDYMAN'S SPECIAL
JUBILEE AREA
Older-type four-room basement bungalow on good sized lot Close to hospital Needs repairs and redecorating A few dollars spent on this would give a good return to the investor. Clear title Full price for cash, only $4200
EXCLUSIVE LISTING
Reg Caseton, 4-8124 eves 3-8466

REVENUE
CLOSE IN
1 INCOME $1300 yearly low expenses Four bathrooms five rooms for owner Full price only $14,700
2 INCOME $1750 yearly Three bathrooms three rooms for owner Full price only $15,750
View by appointment only
Call Jack Brown 4-8124, eves 4-4970

JAMES BAY
NOT NEW BUT NICE
Of solid construction, this lovely stucco semi-bungalow is a real home Built on the through hall plan hardwood floors in hall, living room and dining room. Attractive sunny kitchen two bedrooms and four piece bathroom on the main floor Concealed stairway to two large bedrooms up Full cement basement garage and tool room HOT WATER HEAT This most attractive home has been redecorated inside and out and being about 29 years old was built of the choicest pre-war material. Walking distance to town and close to the Buildings To see it is to want it Full price $10,500
W. Woodley, 4-8124, eves, 4-3916

EXCEPTIONAL VALUE!!
BEAUTIFUL - MODERN
Up-to-the-minute in every detail, this Oak Bay bungalow is on a quiet street and has a landscaped garden with a background of trees. Through hall large living room dining room pretty kitchen breakfast space three bedrooms and bath on main floor Automatic oil heat Nicely finished basement with rumpus room fireplace toilet and shower dark room etc Here is a home for the family with varied interests and hobbies The price includes wall-to-wall carpets and many extras $15,950
Phone Mrs Smirley 4-8124 or 4-8485 evenings

20-ACRE WATERFRONT
ESTATE
BEAUTIFUL GARDEN
LOVELY HOME
On the main floor: drawing room, dining room kitchen, bedroom and den two bathrooms Second floor: four bedrooms, 2 bathrooms maid's quarters and bathroom Automatic hot water heat finest installation available Designed by leading architect and built by finest builder this is definitely one of the finest estate properties to be offered in the past decade Near Brentwood Price $35,000
An exclusive listing Full courtesies extended to other brokers
Please call Ken Liss, Eves 2-5868

VICTORIA
Realty Ltd.

QUADRA DISTRICT
Four room stucco home basement furnace drive in garage Oil range included Corner lot, 60x100 Fruit trees Price is $8950
F Goodsell at 2-9145 eves 4-1315

$1500 DOWN $1500
Situated on healthy High Quadra seven-year-old bungalow 1100 sq ft four large rooms Full basement drive-in garage A beautiful home close to everything Easy terms
Full price only $8950
Please phone Marc Prelswerck at 2-9145, eves, 5-2754

A STONE'S THROW
FROM THE SEA
Attractive bungalow: automatic oil heat lovely garden close to everything Can be had for $1500 down Easy monthly payment.
Full price $7950
Please phone Marc Prelswerck at 2-9145 eves, 5-2754

NEW—$8250
Four-room bungalow in the city on [illegible] near schools and stores This is the best buy you can find in town Oil-O-Matic heat Good location Be sure to see this before [illegible] Call R O Ney at 2-9145 eves 4-9600

1115 Douglas St.
Opposite Eaton's 2-9145

OPEN FOR INSPECTION
3082 Balfour Avenue
Wednesday, 2 to 5 p.m
GORGE BEAUTY
A Pleasure to Show
A spotlessly clean stucco bungalow in a very nice location amongst new homes Through hall plan hardwood floors throughout copper piping fully insulated Twin size bedroom tiled floor in bathroom attractive dining room bright electric cabinet kitchen with built-in upholstered breakfast nook TIMKIN OIL-O-MATIC HEAT Full basement with extra bedroom drive in garage New Duroid roof Garden landscaped Immediate possession Clear title, terms arranged. Price $10,500
Please call Miss Preston, 4-8118 3-7093
Exclusive Listing

C. N. MONTAGUE CO

$7700—This up-and-down duplex with separate entrances, two self-contained suites, with only $2,500 down, $80 monthly [illegible]
$7900 — Five-room bungalow all newly decorated automatic oil heat no steps, city centre. Easy terms
$7500 — Seven-room house could easily be made into a revenue property with only $1,000 down. Easy monthly payments.

Lloyd's Real Estate and Insurance
[illegible]
Phone 4-3611 or 2-3183

57 HOUSES FOR SALE

NORTHWESTERN
SECURITIES
OF VICTORIA LTD
621 YATES AT BROAD

THREE SWEETS
Here is one of the most outstanding opportunities ever offered in the revenue field THREE SUITES, separate entrances, separate meters, gas and electric Oil-O-Matic heating taxes only $200 Revenue approximately $180 per month CLEAR TITLE
Only $15,750
Phone Roy E Hills 4-8054 or 3-8918

OAK BAY
Smart three-bedroom stucco bungalow Living room with fireplace, dining room, cabinet kitchen with dining area Hardwood floors [illegible] $10,950
Phone Mrs V[illegible], 4-8054 eves 7-2780

OAK BAY
DE LUXE
5 YEARS OLD
WILLOWS
BEACH AREA
Smart 6-room stucco bungalow [illegible] hardwood floors [illegible] Guest dining room [illegible] cabinet kitchen with [illegible] Large rumpus room and fireplace Oil-O-Matic Drive in garage well built beautifully kept With terms $16,800
Mrs Johnston, 4-8054 or 3-5655

SECLUDED
Will the lady who wants to be alone please [illegible] again. After extensive advertising [illegible] I offer a wide selection of properties in choice secluded settings with trees and elbow room
From $5500 to $10,500
Don Baron 4-8054 or 4-4751

OAK BAY
SPECIAL
3 bedroom home Low down payment Balance as rent For particulars call E. I. Stewart 4-8054 office, 3-3310 evenings

SNAP
Near [illegible] semi bungalow must be sold Half block from Heat [illegible] $7900
Phone Roy E Hills 4-8054 or 3-8918

$1500 DOWN
$50 PER MONTH
For this large six-roomed family home [illegible] basement [illegible] Large rooms [illegible] $7500
Call Len LeD[illegible] 4-8054 or 3-3852

SNAP
$1200 DOWN
Revenue home, ideal for navy personnel
Only $7600
Phone R E Hills 4-8054 or 6918

$6950 STUCCO $6950
Smart 4-room stucco bungalow, attached garage part basement with furnace Situated in High Quadra Price reduced today by $400 Owner says sell
$1250 down Full price $6950
Mrs. Johnston, 4-8054 or 3-5655

EXCLUSIVE
$800 DOWN
3285 LATORIA ROAD
Just what you have been looking for [illegible] acres with new bungalow [illegible] automatic electric hot water [illegible] the low price of $3000
$40 per month handles
Call Len LeDoux 4-8054 or 3-3852

OFF NEW ISLAND
HIGHWAY
Brand new bungalow stucco finish Two bedrooms $4950
Quick sale
Call K J Ted Stewart 4-8054 or 3-7330

F. N. CABELDU
LTD
1212 BROAD STREET 3-7174
Member of Multiple Listing Bureau

OPPORTUNITY
On the Waterfront
A large home which can easily be converted into suites or duplex This house is in perfect condition and has had the best of care and attention that money could buy. Truly unsurpassed views Small garden I believe this Victoria house is worth your closest attention $17,000
James R. L. Burridge
3-7174 eves 4-2184

BORDERING UPLANDS
$14,000—Two-year old six-room stucco bungalow Good-size living room and L-shape dining room three bedrooms through hall all oak floors up [illegible] kitchen Full basement with fireplace OIL-O-MATIC hot air air conditioned Drive in garage with patent door Immediate possession
Mr. [illegible] 7174

Restaurant and Coffee Lounge in choice section of city Very attractive proposition For more particulars see Mr Bennett

$8500 — HOME AND
INCOME — $3000 Down
Esquimalt Spacious five room home with basement suite drive in garage double lot Taxes approx $86 Very attractive
F Marconi 3-7174 eves 4-6825

$3000 DOWN
$35 PER MONTH, P.I.T.
THREE-BEDROOM
HOUSE
4½% MORTGAGE
FULL PRICE $6800
CALL MR. BLENKINSOP

NEWSTEAD'S
LOVELY, LUXURIOUS,
LASTING
7 Rooms, 4 Bedrooms
Why wait to build when you can buy this excellent modern one year new home In a good district only seven minutes from town it has a wealth of quality features tile top kitchen cabinets sun porch finished basement with extra plumbing Oil-O-Matic heat attractively fenced fully landscaped garden very well decorated and in top condition this is $1000 with $5000 down Full price $13,975
Phone Bailey at 2-8117 or eves 3-3082

OAK BAY SOUTH
A home with a difference on a quiet street surrounded by a charming garden this home has every mark of style layout and finish desirable in every feature and very different from the usual six-roomed three-bedroom bungalow Full price with $4000 down $15,750
Phone W H McMahon at 2-8117, eves 7-1455

NEWSTEAD
REALTY LTD.
700 FORT ST 2-8117

DALBY & CO.
634 VIEW ST 3-8241

LANSDOWNE SLOPE
Lovely six-room bungalow with finished basement and rumpus room with fireplace beautiful landscaped grounds. A home you could not build today for the price asked Only $15,950
With Terms

SECLUDED
SOOKE HOME
On eight acres of good land five cleared five-room bungalow full basement drive in garage Living room 22 by 16 two full-size bedrooms large electric kitchen and large sun porch chicken house 24 by 110 Brooder 20 by 82 shed for four cows two other small buildings 12 by 16 and 12 by 20 Full price only $11,000
With Terms
Mr Kemp, 3-8442, Evenings

57 HOUSES FOR SALE

HARRY
FOSTER LTD.
1033 DOUGLAS STREET 3-8101
Opposite "The Bay"

581 BAXTER AVE.
OPEN FOR INSPECTION
TODAY
2-4 P.M.
Terrific value offered in this modern six room home with full basement [illegible]
1 Three excellent bedrooms
2 Full high basement
3 Oil-O-Matic heating
4 One year old 1,160 sq ft.
5 Large living room
6 Dining room
7 Oak floors
8 Cabinet kitchen tiled
9 Large dining area in kitchen
10 Four piece Pembroke bathroom
11 Drive in garage
12 Nice lot with fruit trees
Many other features Could not be duplicated anywhere near this price $1000 down.
Full price $11,000
Exclusive with Herb Hodgson 3-8101 or 3-8114, day or night

BEECHWOOD
NEAR THE SEA
[illegible] this home [illegible] living room [illegible] Close to bus and shopping [illegible] $6950
Charles Young 3-8101 anytime

OAK BAY
DE LUXE RANCHER
1400 Sq Ft.—Oil Heat
Excellent Terms
$13,700 — Let me show you [illegible] $14,700
Eves Mr Davis 4-8414 or Mr Jaffray 9-1906

OAK BAY SOUTH
OIL-O-MATIC, 5 ROOMS
$12,300 An excellent home [illegible] Some terms can easily be arranged
Please contact Stan Hinde, 3-8101 anytime

DRIVE BY
1265 FORT
Opposite Central Junior High this modern stucco home cannot be beat for location or price [illegible] Full price $10,500
Call George [illegible] Eve. 3-1607, Day 3-8101

$9500
SAVANNAH AVE.
The owner of this modern stucco bungalow has been transferred [illegible] three bedrooms [illegible] garage large lot $4000 mortgage at 4% can be assumed
Please call George Tessop, Day 3-8101 Eve 3-1607

RITHET
706 FORT STREET 2-4451

SACRIFICE!
$8750 F.P.!
$1500 DOWN
$65 MONTH!
QUICK POSSESSION
Choose your own color trim plant a few [illegible] bungalow and [illegible] Oak floors Brick and tile fireplace [illegible] basement Plastered [illegible] garage Between [illegible] Cedar Hill area [illegible] moving east [illegible]
Be first to see it with GRAHAM HARRIS 2-1108

GOING AWAY
SPECIAL
NOW $11,000
This N.H.A.-BUILT HOME has LOCATION, COMFORT and PLEASING APPEARANCE
Some of its FEATURES are:
(1) [illegible] LIVING ROOM with OPEN FIREPLACE AND HARDWOOD FLOOR
(2) [illegible] DINING ROOM with HARDWOOD FLOOR
(3) STEP-SAVING KITCHEN
(4) TWO BEDROOMS and PEMBROKE PLUMBING on main floor
(5) ONE BEDROOM newly PANELLED with SHOWER and TOILET in the basement
(6) A SHORT PRAM RIDE from OAK BAY BEACHES and SHOPPING CENTRES WINDSOR PARK and MONTEREY [illegible]
Terms can be arranged. To view this EXCLUSIVE LISTING please call DES HOBAN, 3-0076

IMAGINE!
$60 A MONTH
INCOME
PLUS
2 cozy dormer bedrooms, artistic living room eye-appealing kitchen.
PLUS
A breath-taking view
All this for $12,700
See it with
3-4251 Mrs Lavender 3-1458

LEACH & SPARKS
BRAND NEW FAIRFIELD five room stucco bungalow Full basement with hot-air furnace Move in for $10,500

CHEAPIES
Seven large rooms James Bay Needs a handyman
Only $3150
Four rooms Esquimalt, newly remodelled $4500
Stan Kennedy 3-4117 eves, 4-4804
1110 Blanshard

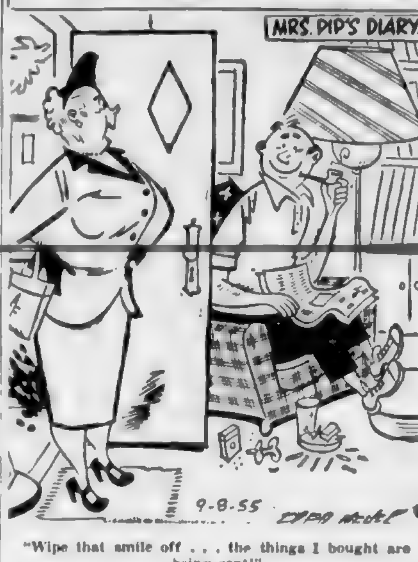

"Wipe that smile off . . . the things I bought are being sent!"

57 HOUSES FOR SALE

RANDALL'S.
LTD.

WATERFRONT
Stucco
Not new but in excellent state of repair [illegible] 5 large rooms [illegible] garden [illegible] hot water heating [illegible] basement [illegible] The large dining room and dining [illegible] at right
at $14,700
Eves Mr Davis 4-8414 or Mr Jaffray 9-1906

LAKE HILL
3 Bedrooms
[illegible] located close to shopping bus school. The home has large living room open fireplace [illegible] kitchen with dining area Full high basement [illegible] drive in garage [illegible]
Full price $9800
Mr Twamley Eves 4-4490

HOLLYWOOD
CRESCENT DISTRICT
Five rooms white siding bungalow in a [illegible] close to waterfront location two bedrooms good sized living room fireplace cabinet kitchen dining room oak floors separate garage A good home
Price with terms $8950
Mr Grieve Eves. 9-6163

JUBILEE
$2500 Handles
New [illegible] room fireplace through hall smart cabinet kitchen two bright bedrooms utility room Pembroke bath Full price $7500
Mr Davis Eves 4-8414

LANSDOWNE SLOPE
Ranch Style
7 Rooms
This beautiful home is a must on your list comprising through hall large living room-dining room combination. Bright kitchen with breakfast nook three good-sized bedrooms large den or TV room finished in mahogany with a raised fireplace Part basement drive in garage and automatic oil heating Real value
at $16,800
Terms Available
Mr Doug Robertson, Eves 4-0662

GEORGE RANDALL
LIMITED
1300 Douglas St 4-8100

WESTERN
[illegible] LTD
811 YATES STREET

MR. FAMILY MAN
$2500 DOWN
Four-bedroom modern stucco semi-bungalow Five large rooms including a through hall living room [illegible] four piece Pembroke bathroom two [illegible] bedrooms roomy cabinet kitchen wired for range and two [illegible] bedrooms up by [illegible] Full seven foot basement with drive-in garage Hot air piped furnace Large lot 75x110 [illegible] fruit trees lawn flowers and garden A wonderful buy at $10,850
or will trade on three bedroom home in Fairfield or Oak Bay
Please ask for Jim Ridings 2-2137

DREAM HOUSE
FOR
RETIRED COUPLE
ADJACENT TO
COLWOOD GOLF CLUB
ADD THESE FEATURES
UP AND YOU
WON'T BELIEVE THE
PRICE CAN BE
SO LOW
Five spacious rooms entrance hall [illegible] living room built in bookcase, good [illegible] Pembroke bath with tile floor Two bedrooms with walk in clothes closets [illegible] laundry [illegible] decorated with [illegible] Fenced [illegible] with separate garage and wide cement driveway grounds easy to keep up Automatic oil heat This is definitely one of the most attractive homes in the Colwood area Taxes only $88 Full cash price
only $8750
For appointment to view call J. Middleton, 3-2137, 3-3648

HAGAR'S
Member Multiple Listing Bureau

GORDON HEAD
Split Level—Oil-O-Matic
3 Bedrooms, Basement
N.H.A. — $3400 DOWN
A new home in a new district move right in Built on the two level design, with a low pitch roof finished in color.
Price $14,000
To View, C. Carpenter, Eves. 7-1620

OAK BAY
Immaculate
Oil-O-Matic
Full Basement
Five-room Stucco Bungalow situated close to shopping district and park. This home is in beautiful condition inside and out consisting of a through hall living room with fireplace oak floors dining room oak floors modern kitchen wired for range two attractive bedrooms 4 piece bathroom drive in garage Full basement with oil furnace landscaped garden
Full price $12,000
Eves, C Carpenter, 7-1620

HAGAR & SWAYNE
LIMITED
614 YATES ST. 4-8431
Member Victoria Real Estate Board

57 HOUSES FOR SALE

WHITTOME'S
[illegible]

$1500 DOWN
SEVEN YEARS OLD
4½ room bungalow comprising attractive living room with Heatilator fireplace cabinet kitchen and nook two bedrooms one twin size Pembroke bathroom separate garage ten ev level lot No steps PRICE $6800
Call Mr Clarke, 3-4235, eves., 3-1328

THE BAD
AND
THE BEAUTIFUL
You can become the owner of this BEAUTIFUL [illegible] but the payments are not as BAD as you may think. A small down [illegible] and will carry the balance on very reasonable payment. [illegible] about seven years [illegible] living room [illegible] lovely quartered oak floors spacious cabinet kitchen utility room off. Two twin size bedrooms with big walk in closets. Smart Pembroke bathroom Full basement has large rumpus room delightfully finished and heated. Oil-O-Matic heat Attached garage giving that long low appearance Garden treed lawn shrubs, etc and easily maintained. Very good residential area with view of mountains.
Price $14,750
Call Mr Drew, 3-4235 anytime
Res 3-4980 for appointment to view.

OAK BAY
1144 GOODWIN
Drive by and see this fine family residence Newport and Beach Drive area Ideal for professional or business man Zoned for apartment or duplex Main floor living room 30x20 with open fireplace dining room 16x15 den 10.6x10.6 with fireplace modern cabinet kitchen 16x7 with nook also with electric stove full bathroom hardwood floors throughout Up four large bedrooms 17.6x12 14x12 14x12 and 12x10 full bathroom Full high basement oil hot water heat laundry room and two-piece wash room. Drive in garage Lot 60x170 well landscaped Taxes $151 New [illegible] paid for Price $14,900
For appointment to view, phone A. Lawman 3-4235 any time
Residence 3-5037

3-BEDROOM NIFTY
EIGHTY-NINE FIFTY
[illegible] — HIGH QUADRA OFF TATTERSAL this teen aged stucco home has large living room guest-size dining room six rooms Beautifully decorated Full basement fair [illegible] district Low down payment at $8950
Call Roy Harris 3-4235 any time
Res 9-3179

B.C. LAND
& Investment Agency Ltd
OUR 82nd YEAR IN REAL ESTATE
Member Multiple Listing Bureau

LANSDOWNE SLOPE
Most attractive 6 room 3 bedroom stucco bungalow 3 years old Large reception hall lovely living room with wide mirror over the fireplace Full size dining room Very nice kitchen Large master bedroom with twin closets Wall-to-wall carpets in bedrooms and hall Full basement Paneled rumpus room with fireplace Piped for Bendix Oil air conditioned heat Partly finished bedroom in basement Large lot and a very nice garden Taxes only $137 plus $50 locals only 4 years to go Price reduced to $15,950
Call Mr C R V Bagshawe 4-4115, Eves, 3-2348

GORGE-TILLICUM
A cute cosy and comfortable 3½-room stucco bungalow large living room with fireplace one twin bedroom cabinet kitchen wired for range Basement has hot water heating of [illegible] Very suitable for retired couple near stores and bus Price $6750
Mr Armstrong 4-4115 Eves 3-6900

COTTAGE — 3 LOTS
BLENKINSOP ROAD
Very attractive bungalow and [illegible] land around it Would subdivide Home and 1½ acre $5500
Home and ½ acre $4500
Snap this up today!

DEWDNEY AVE
An excellent 3-bedroom Colonial type home in immaculate condition throughout Oil hot air heating full basement drive in garage Very choice location Oak Bay taxes only $153 Must be sold immediately at $15,950
Residence listings
Mr W O Cameron eves 3-8017
B.C. LAND BUILDING
922 Government St 4-4115
Member of Real Estate Board of Victoria

CAPITAL CITY
REALTY
[illegible] CORMORANT 4-1922

GORGE SPECIAL
$2300 DOWN
Comfortable family stucco bungalow eight years old Full basement [illegible] fireplace large kitchen [illegible] bedrooms [illegible] A good home in a popular district $2300 handles Full price $7100
Pat McAllister 3-8190 Evenings

UPPER SHELBOURNE
LOVELY BUNGALOW
The most discriminating people will fall in love with this charming five-room bungalow [illegible] living room two cosy bedrooms bright modern kitchen Definitely one of the prettiest little homes in this [illegible] down Better price if higher down payment
Full price $9500
Sydney McDonald, 3-4484 Evenings

FOUL BAY
AND LANSDOWNE
Attractive stucco home living room with open fireplace dining room two bedrooms cabinet kitchen with dining space Enclosed stairway to unfinished attic Full basement Oil-O-Matic hot water heating Nice grounds Terms arranged Price $14,000

RALPH H. WILSON
136 Yarrow Bldg 3-8615
Eves.: Mr Scott, 4-3800

57 HOUSES FOR SALE

K & S

OPEN HOUSE
TONIGHT 7-8 P.M.
3205 FRECHETTE
$2500 Down
University Heights
2-Year-Old Rancher
3 Large Bedrooms
Oil Hot Water Heat
Immediate
Occupancy
$11,950
CALL
MR WHYTE, 4-4127 EVES 3-0122
MR SPEED 4-4127, EVES, 3-8800

LANSDOWNE
New six room three bedrooms full cement basement oil furnace all oak floors Just completed Very easy terms $13,900
MR NICHOLS 4-4127, EVES 7-3104

WINDSOR PARK
Delightful little colonial bungalow situated close to Windsor Park beach and shops Lovely large living room modern kitchen has nook and utility Den or bedroom down. One large bedroom up Separate garage Small neat lot complete with [illegible] Taxes only $65 This home is for sale COMPLETE WITH EXCELLENT QUALITY FURNITURE AND APPLIANCES OWNER LEAVING FOR U.S.A
Full price $9450
MR WHYTE 4-4127, EVES 3-0122

HIGH FAIRFIELD
Brand-new N.H.A. stucco bungalow with over 1,500 sq ft. Through hall plan extra large living room guest dining room with birch walls den with mahogany walls and fireplace [illegible] cabinet kitchen and nook Two spacious bedrooms dressing room and Pembroke bathroom Oak floors Full basement with large rumpus room area Automatic oil heating
Terms Price $18,700
MR SPEED 4-4127 EVES

$1100 DOWN
AMAZING BUY
NEW 3-BEDROOM
ONE ONLY
Brand new
Three bedroom stucco bungalow with full basement [illegible] heat drive in garage good size living room dining room and kitchen Must be able to pay $70 per month and have good employment
[illegible] Thomas, 4-4127, eves 9-6112

KER &
STEPHENSON
LIMITED
MEMBER MULTIPLE LISTING [illegible]
800 GOVERNMENT STREET

A. BERNARD
& CO LTD
629 Fort Street 4-0315
Member Victoria Real Estate Board

OAK BAY BORDER
REAL FAMILY HOME
YOUR OPPORTUNITY
CASH DOWN PAYMENT A SECONDARY CONSIDERATION TO RESPONSIBLE PURCHASERS
Magnificent unobstructed view of sea and islands Mount Baker and Oak Bay Eight years old with OIL-O-MATIC HOT-WATER HEATING Briefly the layout comprises reception and through hall 21x16 living room 13x13 dining room spacious kitchen [illegible] wiring dining area [illegible] etc Master bedroom with [illegible] washroom twin sized bedroom four piece tiled bathroom concealed stairway to attractive den and 14x17 bedroom [illegible] bedroom and two piece washroom [illegible] basement has [illegible] rumpus room with fireplace [illegible] Oak floors [illegible] Landscaped garden sprinkling system [illegible] Tops in location construction and quality Immediate possession for sale at much less than replacement costs
at $23,500
For further information
Mr Belcher 4-0315 Res 6-3896

FAIRFIELD
Must Be Sold
A very comfortable house in good condition Immediate occupancy Vestibule living room dining room kitchen two nice bedrooms and bathroom and sunroom Full basement hot air heating good garden Exclusive
asking price $6900
Call Mr Francis eves 2-2149

HIGH QUADRA—$6950
A pleasing attractive well located stucco home Vestibule living room with fireplace good kitchen two nice sized bedrooms and bathroom [illegible] heating Price $6950
Call Mr Francis eves 2-2149

OPEN FOR
INSPECTION
3827 CAREY ROAD
Wednesday, Sept 14
2 to 5, 6 30 to 8 30 p m
You should see this de luxe [illegible] type bungalow It has features too numerous to mention every convenience and no steps Double garage A picture book setting

STEWART CLARK
[illegible]
4-1011 — 4-0317
314 Yarrow Bldg

THE ROYAL TRUST CO

OAK BAY
Very attractive seven-room stucco semi bungalow one block from beach and close to park Large lot 56 by 200 with fruit trees lovely garden and barbecue House consists of through hall living room with open fireplace dining room kitchen two bedrooms three piece Pembroke bath on main floor two bedrooms up Full basement with workshop drive-in garage hot air coal stoker heating [illegible] to transportation.
Price $12,600
Mr Coles

THE ROYAL TRUST
COMPANY
1300 Government St 3-6126
Evenings 3-8792

57 HOUSES FOR SALE

BOORMAN'S

FAIRFIELD - GONZALES
1807 CHANDLER ST.
FIVE ROOMS
EASILY-KEPT GARDEN
LOW TAXES
Please do not disturb the occupants Price with terms $6500
Brian Corrigan eves, 3-5878

NEAR OAK BAY
REVENUE
An older type residence in a [illegible] basement and hot air furnace Main floor consists of living room dining room kitchen utility bedroom and bathroom A grand opportunity for development at a greatly reduced price
Full price Terms $7000
Eves 4-0434

ANOTHER BEST BUY!!
BRAND NEW
$1900 DOWN
BALANCE $70 MONTH
GORGE DISTRICT
A lot for your money in this compact stucco and siding bungalow The open plan opening to 18x13 living room with [illegible] fireplace dining room modern steel cabinet kitchen wired for range two bedrooms four piece bath Full cement basement with drive in garage [illegible] heating [illegible] domestic hot water In a recent area [illegible] connected to municipal sewer
Full price $8900
Alan Mutch eves 3-1755

SAANICH
3 BEDROOMS
1½ YEARS OLD
AUTOMATIC HEATING
A nicely planned six-room bungalow handy to transportation and school and stores selling at a very reasonable price [illegible] room 18 by [illegible] 3 good bedrooms [illegible] kitchen Full high daylight basement Drive in garage Lot 60x135 Good mortgage [illegible]
Terms Price $9950
R Harris eves 7-7966

OAK BAY NORTH
SECLUSION
TREED AREA
Three years old Through hall living room [illegible] three bedrooms [illegible] HEMPLE [illegible] fireplace [illegible] Pembroke bath [illegible] Oak flooring [illegible] Basement garage Fully landscaped
Reduced price $15,950
J S Boorman eves 2-5036

OAK BAY
3 BEDROOMS
FULL BASEMENT
On a quiet street south of the avenue [illegible] bungalow with [illegible] rooms all on one floor (approx 1,200 sq ft) Ideally situated to beach stores bus and school A REAL FAMILY HOME worth your inspection To view please call J. S[illegible]
eves, 4-2321 $10,950

24,400 CU FT
ON A SUNNY SLOPE
This outstanding residence was chosen and featured in a contemporary Home Magazine as an ideally planned modern dream house The only reason for selling is that the owner must enlarge [illegible] the main floor area living room with [illegible] fireplace and view of Olympics [illegible] three bedrooms four piece bath [illegible] electric cabinet kitchen and laundry off the room adjoining One very large finished extra bedroom and air conditioning oil furnace in full cement basement Garage is attached to dwelling and an easily-kept garden of lawns shrubs fruit trees and flowers surround this delightful home
Price $14,700
C J Harrington: eves, 3-5666

Boorman Investment
Co. Ltd
[illegible] 3-7136

SWINERTON'S
(Established 1889)
620 BROUGHTON ST 3-7181

CUT LIVING COST
3-YEAR STUCCO
Very well situated near school bus and shopping in this [illegible] [illegible] fireplace and the kitchen [illegible] Full basement [illegible] garage A [illegible] [illegible] or offers at
Full price of $7150
Mr Crew 3-7181 Res 3-0779

THREE BEDROOMS
MIDST THE TREES
A nice ranch style bungalow of 1,200 square feet on a large [illegible] [illegible] new [illegible] rooms [illegible] cabinet kitchen hardwood floors oil automatic heat and a carport [illegible] mortgage available
Full price only $12,500
3-7181 Evenings 4-7030

WINDSOR PARK
A short stroll to the park the sea shopping centre schools and transportation An attractive [illegible] home of three bedrooms den dining room [illegible] kitchen and bathroom A pleasant garden and [illegible] This older home is in excellent condition and is excellent value at $7950

TUDOR HOME AND
ONE ACRE
Cadboro Bay area A beautiful three-bedroom home with [illegible] [illegible] automatic hot water heat A garden to enjoy and seclusion
Price is $20,000

The Canada Trust Co.
3-8111 Douglas Willard, eves 4-0048

WHY RETIRE?
Here is a chance to buy a small [illegible] BUSINESS [illegible] starting a new hobby We have two good ones for sale Come in and talk it over

CADBORO BAY
Here is a real attractive house with a SEA VIEW Three bedrooms [illegible] living room with a Roman brick fireplace cabinet kitchen Pembroke bath High location with arbutus trees
Only $8500

THE CITY BROKERAGE
1816 BLANSHARD ST
PHONE 4-5022

EXECUTIVE'S
PARADISE
A home you'll be proud to own and entertain in Large rumpus room and bar in basement which has to be seen to be appreciated Very secluded location no traffic past Very quiet area This is a three bedroom home with through hall The kitchen is a dream with lovely view Even three-car garage This property reduced to $18,900
$5,000 will handle
Call Len LeDoux 4-8054 or 3-3852
No-Western Securities Ltd.

57 HOUSES FOR SALE

P. R. BROWN
& SONS LTD EST 1880
1112 BROAD ST. PHONE 4-7171

ESQUIMALT — NEW
4 BEDROOMS
PLUS DE LUXE BASEMENT SUITE
Make your expenses [illegible] lovely new home large living room modern de luxe kitchen [illegible] bedroom near schools Drive in garage Owner transferred [illegible]
Full price $15,750
Mr McPh[illegible], Phone 4-7171
Eves 4-8074

OAK BAY (North)
$15,950 [illegible] Lansdowne Slope Three years old N.H.A construction [illegible] through hall [illegible] dining room three bedrooms [illegible] electric kitchen four piece bathroom The basement has large panelled rumpus room with fireplace three piece bath [illegible] room and garage [illegible] Mr [illegible] garage [illegible] heating weatherstripped and insulated All in new condition If interested in a de luxe home with easy terms please call Mr Holmes 4-7171
eves 4-1005

722 DAFFODIL
Beautiful [illegible] home [illegible] garage Cash to mortgage
Price $8700

3097 HARRIET ROAD
Close to George [illegible] bedrooms [illegible] living room kitchen and bathroom basement [illegible] and separate garage
Full price $7500
Please call A M M[illegible], 4-7171 or 7-8027

FAIRFIELD
DUPLEX
For owner large living room [illegible] [illegible]
Price $12,600
Mr Damon 4-7171 Eves 2-5642

A CHOICE PROPERTY
IN OAK BAY
ON BEACH DRIVE
A [illegible] eight year old [illegible] bungalow with sea view [illegible] room with open fireplace [illegible] dining room [illegible] kitchen [illegible] Pembroke bathroom [illegible] garage and a [illegible] rumpus room 20x15 [illegible] bedroom [illegible] A quality house on a perfect location Priced right at $19,900
To view call Mr Damon, 4-7171
Eves 2-5642

HIGH QUADRA
TWO YEARS OLD
Splendid stucco bungalow [illegible] [illegible] garage [illegible] $1700 down and $75.00 per month

CITY RESTAURANT
[illegible] $40,000 per year [illegible] with excellent equipment [illegible] Seating capacity 50 FULL PRICE $8750
Terms
Mr Brunell 3-4181 eves 9-4115

OAK BAY
4 BEDROOMS — DEN
Fine old family home situated on [illegible] lot with easy maintenance large living room good den with fireplace large dining room and wash room on main floor Open staircase to four good bedrooms and bath Fifth bedroom on third floor [illegible] room with fireplace [illegible] hot water heating Very reasonable taxes Close to schools stores and transportation
Very good value at $16,000
Exclusive agents
Mr [illegible] 1195

WHITE COLONIAL
4 BEDROOMS
OIL HOT-WATER
HEATING
This is the [illegible] home which offers the most in gracious living and has the maximum in [illegible] space Nice reception hall [illegible] stairway to four bedrooms and bath Main floor has 12x21 living room with fireplace bay window dining room 12x12 [illegible] room large kitchen [illegible] This home is highly recommended at the asking price
of $11,300
Mr Blannin 3-4181 Eves 9-1195

HEISTERMAN & CO
1121 Blanshard Street

McCANDLESS REALTY
630 Fort St Phone 3-8111

FAIRFIELD — MODERN
BUILT BUSINESS COUPLE Compact 5 room bungalow about 2 years old Basement furnace garage Large living room with fireplace 2 bedrooms [illegible] kitchen [illegible] Lovely NEAR PORT BAY AND OAK BAY BORDER Lovely location $1,600 down
Price $10,300

THREE BEDROOMS
$5000 - $5000 - $5000
DOWN FAIRFIELD [illegible] NEAR BEACH [illegible] low Oil-O-Matic heating [illegible] rooms [illegible] living room [illegible] kitchen [illegible] Could not be duplicated for
price $11,550

FAIRFIELD — REVENUE
$2,500 down Modern 3 rooms [illegible] with bathroom up rented at $45 per month 4 rooms down 2 bedrooms living room modern kitchen and bathroom FINE LOCATION Price $10,750
or OWNER WILL TRADE FOR SMALLER HOME up to $8,000
Mrs McCandless evenings phone 4-[illegible]

ARTHUR E HAYNES
LTD
Quiet high location in the Marigold [illegible] Four-roomed rustic type cottage with stone fireplace in [illegible] living room Three-piece bathroom furnace and basement [illegible] house and other small buildings including garage Three [illegible] under cultivation Variety of fruit trees Suitable for retired couple Taxes $65 Clear title Cash or any mortgage obtainable Full price $6800

Two new homes in a new subdivision Five rooms $8500
Five rooms and basement $9200
Fairfield Road two older type houses here and small one building [illegible] Nearly an acre of land facing Hollywood Park To wind up an estate price $6300
Please ask for W Jones 3-6103 evenings
730 FORT ST 3-2833

$1000 DOWN
Three miles out [illegible] bedrooms full basement fruit trees [illegible] down
Full price $6800

H. W. MILLER & CO
[illegible]
4-3075 Eves. 3-0480

57 HOUSES FOR SALE

BROWN BROS.
AGENCIES LTD.
1125 BLANSHARD STREET
PHONES 3-1183 - 4-5761

OPEN FOR INSPECTION
2827 Admirals Road
NEAR MURRAY DRIVE
Saturday September 17th
1 30 - 5 P M
6 30 - 8 P.M.
Four Bedrooms
[illegible] price asked This home must be inspected inside to be appreciated Owners transferred [illegible]
Mr [illegible] or Mr Clarke
Eves 9-3402

OAK BAY SOUTH
Ranch Type Bungalow
No Steps
This 1 year old bungalow was built [illegible] and is delightfully situated on large landscaped lot [illegible] Park [illegible] Close to bus stores etc [illegible] Oil-O-Matic air-conditioned [illegible] many fine features too numerous to mention Must be seen to be appreciated Yours at the very low price of $11,800
Mr Ga[illegible] or Mr Clarke
Eves 9-3402

HIGH GORGE AREA
$1400 Handles
De [illegible] splendid condition throughout Very nice [illegible] No steps Priced at the low price of $7850
Mr Ga[illegible] or Mr Clarke,
Eves 9-3402
AND ANOTHER SIMILAR TO THE ABOVE AT $[illegible]

FOUL BAY—GONZALES
Brand New Bungalow
[illegible] bungalow with full basement [illegible] [illegible] Ready for occupancy in a few days
Price with oil $10,600
Mr Hill 3-1183 Eves 3-7586

HIGH FERNWOOD
[illegible] at price asked [illegible] $6950
Mr H[illegible] 3-1183 eves 3-7585

YORKSHIRE
(ESTABLISHED 1888)
737 FORT ST 4-0514

APPROX $2500 DOWN
Oil-Automatic Heating
ALMOST NEW FIVE ROOM STUCCO BUNGALOW Located in the Cedar Hill Crossing Shelbourne district Through hall, den, large living room with [illegible] dining [illegible] oak floors Two large bedrooms one kitchen adjoining [illegible] [illegible] home [illegible] easy terms to a responsible buyer
The price $9750
To view please call Mr [illegible] 4-0514 After hours 4-6888

OAK BAY
$13,250
SIX ROOMS THREE BEDROOMS HOT WATER OIL AUTOMATIC HEATING 10 years old Located near the Oak Bay Boathouse Through hall, 20 living room large dining room [illegible] large bedrooms one smaller Large kitchen with breakfast space and wired for range Pembroke bathroom [illegible] High daylight basement Copper piping [illegible] Easy drive-in garage [illegible] condition This is an exceptional home Taxes only $160 [illegible] or large mortgage available
To view anytime please call Mr Love 4-0514 after hours 4-6888

QUADRA-LAKE HILL
Low Down Payment
SIX ROOM older type bungalow situated on well landscaped lot Completely decorated [illegible] [illegible] to schools Oak floors [illegible] fireplace Full basement with new hot air furnace [illegible] down payment [illegible] $8600
For further particulars please call Mr Aser 4-0514 or eves 3-8110

URGENTLY WANTED
FAIRFIELD DISTRICT
A 5 or 6 room older home with basement that can be purchased with $1000 and $65 per month [illegible] in dollars [illegible] [illegible] Would like a garden Call Mr Aser 4-0514 or 3-8410
Prompt attention

ESTATE
SALE
4 BEDROOMS
A beautiful modern stucco 8-room home located near the beach A home ideally suited for a large family This can be easily purchased at reasonable terms and at a price far below its true value. Only $11,950

HIGH
QUADRA
Here is a fine one year-old home [illegible] living room with [illegible] fireplace through hall, dining [illegible] cabinet kitchen, two bedrooms Pembroke bathroom [illegible] basement with [illegible] heating and drive in garage. In addition to this a beautiful rock garden with lawns.

NORTHWEST HOMES
3-8411 817 Douglas

GILLESPIE, HART & CO.
LIMITED
611 Fort Street 4-1181

HIGH ON THE HILL
Here's an older type home in excellent condition featuring a small but very good garden including fruits and vegetables 3 bedrooms [illegible] bright kitchen including [illegible] range and copper hot water [illegible] Full cement basement and separate garage in DRY-CARTER HEIGHTS Here's a snap [illegible] with good terms at $7750
Call Don Parker, eves at 3-1338

$3000 DOWN
Immaculate Condition
Within the mile circle on a quiet street [illegible] block to transportation 4 rooms plus [illegible] and separate garage Balance by easy monthly payments Immediate possession
Price $7500
Call J D Gunn, eves at 4-1064

GRAB THIS ONE QUICK!
Improved central mortgage type [illegible] bedroom semi bungalow [illegible] living room kitchen with dining area [illegible] Utility room three-piece bathroom Garage Oil range and circulating heater included $2,000 down. Reduced to $6150
Alex Page 4-8054 or [illegible]
Northwestern Securities, 621 Yates

57 HOUSES FOR SALE

SPITTAL
1210 BROAD 4-9308

FAIRFIELD NEAR PARK
$1500 - DOWN - $1500
Six-roomed bungalow, 3 bedrooms, through hall, full basement, hot air furnace heat, near Cook shopping centre. Good house $8400
Mr. Taylor, 4-9308; eves. 4-6902

ROCKLAND AREA
3 Bedrooms, 2 Bathrooms
A GRACIOUS SECLUDED HOME OF DISTINCTIVE DESIGN, PROVIDING THE SECLUSION OF AN OLD WORLD NATURAL GARDEN AND SHADED LAWNS. LARGE 30' LIVING ROOM, DINING ROOM, MODERN CABINET ELECTRIC KITCHEN, THREE BEDROOMS AND DOUBLE PLUMBING. HOT-WATER OIL HEAT. SEPARATE GARAGE. A DELIGHTFUL VIEW PROPERTY IN UNUSUALLY ATTRACTIVE SURROUNDINGS. NOTHING BETTER IN THIS EXCLUSIVE RESIDENTIAL AREA. View by appointment only $18,500
Eves., J. D. O'Toole, 3-8240

$1600 A ROOM
SPECIAL
CITY—Five rooms plus laundry room. Oil furnace, two lots.
SEE . . . this six-year-old stucco bungalow. Very large living room, fireplace, dining room, two bedrooms. A genuine buy for ...... $8,300 ($2,000 down)
L. H. Rands, 4-7341; Eves. 3-0880

HIGH, DRY, VALUE
FORGET FINANCIAL WORRIES
With $60 per month revenue and a good four-room suite you could take life easy in this hot-water heated home. Semi-secluded, amongst the trees and close to stores, bus and school.
For full information call Mr. Amos, 4-7341; Eves. 4-6806
ALFRED CARMICHAEL & CO. LTD.
1239 BROAD ST.

3 Lots, 6 Rooms—$8975
Six-roomed family home in spotless condition. Full basement, furnace. Fruit trees and ornamentals. Trade for a bungalow.
Mt. Tolmie—$6500
Six-roomed older semi-bungalow. Oak main floor, three bedrooms, two lots with shade trees.
Walking Distance, $5450
Six-roomed family home with basement, furnace and garage. Some redecoration would improve, but it's a buy at the price.
Alex Page, 4-6154 or 3-7335
Northwestern Securities, 631 Yates.

57B APARTMENTS FOR SALE

FOR IMMEDIATE SALE
OAK BAY WATERFRONT
Co-operative Apartments
17 luxury one and two bedroom suites are offered at prices ranging from $9,900 to $16,000. Situated on the finest site on Oak Bay waterfront. This building will have all the most modern features including an elevator. Those wishing to participate in this rare opportunity are asked to communicate with Box 1806, Victoria Press.

58 WANTED TO BUY—HOUSES

HOUSES WANTED
Client will have $3,000 as down payment. He wants a house not more 15 yrs. old. Full basement. Either 3 bedrooms on main floor or 2 and 1 in the basement. Priced about $10,500. Please call Charles Vining, 2-2101 anytime, c/o Harry Foster Ltd.

WANTED
Two-bedroom bungalow. Basement preferred but not essential. $1,500 down. Balance $80 month. S. W. Spaven, 4-8124. Eves. 4-7013. Pemberton, Holmes Ltd., 1002 Government Street.

MODERN HOUSE OF THREE OR four bedrooms in Sir James Douglas school area wanted for client, with basement and oil heat, $10,000 to $12,300. Call Mrs. Burbidge, 3-5104 anytime, Hicks Realty.

WE HAVE LARGE NUMBER OF buyers for homes, all sizes and prices, some cash, others terms. If you wish to sell, let us have your listing. L. M. Rosevear & Co. 1115 Langley. 4-6041.

I HAVE SEVERAL CLIENTS WITH $1,000-$2,000 down requiring homes in all districts. What have you? Len LeDoux, 4-8054 or 3-9852, Northwestern Securities Ltd., 631 Yates Street.

WILL PAY CASH FOR 5 OR 6-room bungalow. Large living room. Some seclusion. Not over 15 years old. Must be good value. Please give full particulars. Box 1033, Victoria Press.

WANTED BY CASH BUYER, SPACIOUS three-bedroom and den bungalow. Waterfront or close, Ten Mile Point or neighborhood. $25,000-$30,000 range. Call Bailey, Newstead Realty Ltd., 2-8118 or 3-3685.

HAVE CASH BUYER FOR GOOD two-bedroom home in Oak Bay, Fairfield or any good district. Price around $12,000. Call H. O. Ney at 2-9145; eves. 4-8466. Victoria Realty Ltd.

WANTED URGENTLY, 2-BEDroom home in any good location. Can pay up to $12,000 with down payment of $2500. Please call 2-1465.

I REQUIRE A 4 OR 5-ROOM MODern bungalow in any good district up to $9,000. Please phone Norman Thurnber at 2-2157, eves. 9-1853. Western Homes Ltd.

HOUSE IN GOOD LOCATION, needing some repairs, or one suitable to convert to duplex. Owners only. 4-9886.

$8,000 TO $10,000 CASH AVAILABLE for 3 or 4 bedroom home within six blocks of Jubilee Hospital. Mr. Beswick, 3-5104, Hicks Realty.

HELP MY CLIENTS
HELP YOURSELF
HELP ME

Location	Size	Price
Fairfield	5 rooms	$8,500
Fairfield	5-6 rooms	$10,500
Cloverdale	5 rooms	$8,500
North Quadra	5 rooms	$12,000 up
Oak Bay-City	6 rooms	$14,000 up
Shelbourne	3 bedrooms	$10,000 ($1,500 down)

All must have full basements, preferably stoves and good gardens (not necessarily big) a help. These are genuine clients.
Please call George Jessel, 2-2161, Eves. 2-1667
HARRY FOSTER LTD.

WANTED URGENTLY
Have client with $5,000 cash requiring four-bedroom home in Oak Bay or Fairfield district, $11,500-$12,500. Also have client wanting two-bedroom home in Fairfield district, $8,000-$8,000. Call L. E. Kirk, Northwestern Securities Ltd., 4-8054 or 7-2528.

59 PROPERTY for SALE

TWO ACRES, ATTRACTIVE PROPerty, Royal Oak, cheerful, sunlit two-bedroom, insulated bungalow. 24-foot living room in knotty pine, bright arborite kitchen, utility and storage room. Real value at $7,950 cash. Jack Smith, Johnstone's, 3-5243; eves., 7-4865.

VALLEYVIEW SUBDIVISION
Douglas and McKenzie Avenue. Only three choice building lots left. N.H.A. approved. Price $950. For full particulars please contact Mr. McLellan, 4-7146 days, 4-6171 eves. Island Investment Co. Ltd.

36 CHOICE BUILDING LOTS, 3 TO 400 yards from trans-Canada highway, Thetis Lake Park area. Also a 900 sq. ft. frame house for sale, monthly terms available on lots. Phone owner 8-2076 or call at 2503 Millstream Road.

LOT FOR SALE, CORNER JOAN Crescent and Rockland. Price cut to $000. Roy Gill of Financial Survey Ltd., 4-9305; Res. 4-3319.

59 PROPERTY FOR SALE

HOMESITE OR FARMSITE
Four-acre tracts, cleared, six-mile circle; all utilities, secluded, near schools. Rolling land; one with stream. New homes surrounding. Royal Oak 9-4484.

MOVE TO GABRIOLA ISLAND—Mild winter, no fog, wooded waterfront property, lovely view. Frequent ferries Nanaimo, Vancouver. Daily mail. Electricity. Phone 7-2019.

LANGFORD, NEAR SCHOOLS AND shopping centre. Finished garage, 24x16 on a lot 70x90. Water meter installed. Cash, $1,000. Phone 8-3476.

51 X120'—440 WALTER ST. IN THE Gorge area. Look for sign. Price $695. Western Homes Ltd., 611 Yates St., phone 2-2157.

WATERFRONT, ONE BEAUTIFUL acre. Residential district, three-mile circle. 2-6895.

OAK BAY CORNER LOT, 62x131, suited for apartment. Phone days after 5.30 p.m. 2-5405.

CITY LOT 36'x120', PRICE $285. Ken Sturgeon, Town & Country Homes. 2-7276 or 7-1580.

OAK BAY SOUTH—LOT BYNG ST. Apply 455 Victoria Ave.

LARGE LEVEL LOTS, COLWOOD, 8-1125 or 8-3490.

LOT IN VIEW ROYAL, APPROXImately 150x140. Phone 9-3177.

BRENTWOOD WATERFRONT LOT, Marine Drive. Sell or trade. 7-2940.

K & S
SEA VIEW LOTS
GRANDVIEW DRIVE SUBDIVISION
ONE-THIRD-ACRE LOTS IN SUNNY GORDON HEAD. PRICES FROM $1,000.
UPLANDS
DORSET ROAD
NEAR NOTTINGHAM
HERON ST.
NEAR UPLANDS PARK
TREED LOT
$2300
LARGE LOT
$2200
CALL MR. WHITE, 4-4127, DAY OR NIGHT
KER & STEPHENSON LIMITED
Member Multiple Listing Bureau
909 GOVERNMENT STREET

Howroyd Subdivision
Corner of Mortimer and Shelbourne
BEAUTIFUL LEVEL LOTS
63x165
$750
EXCLUSIVE AGENTS
F. N. CABELDU LTD.
1312 BROAD ST. 3-7174

60 PROPERTY WANTED

WANTED 1 OR MORE LOTS, reasonable for cash, 3½ mile circle, Saanich, private deal. 4-9108.

61 ACREAGE FOR SALE

334 ACRES, PARKLIKE, WITH 10 acres peat land, 300,000 timber with 1,100 feet frontage. Millstream Road. Adjoins Thetis Lake near new Island Highway. 15 minutes to downtown Victoria. Price only $30 per acre for all. Also 45 acres on Millstream Road, $35 per acre. Box 798, Victoria Press.

ONE-THIRD ACRE LAND PLUS four-room bungalow in beautiful condition. Separate garage. Close location. Full price, $5,500, with good terms. C. E. Stretch, 4-8124; eves. 3-7436. Pemberton, Holmes Ltd., 1002 Government St.

63 ACREAGE WANTED

COLWOOD OR LANGFORD, TWO acres. 2-8802.

64 FARMS FOR SALE

SEVEN ACRES OF EXCELLENT land, cleared, 1½ acres strawberries with lovely four-room stucco bungalow only three years old, fully insulated, good district. Priced right, $7,500, without equipment. $8,500, including equipment. Some terms. F. G. Williams of Financial Survey Ltd., 4-9305; res. 4-9657.

66 FARMS WANTED

WE HAVE CLIENTS WITH MONEY waiting to buy farms or acreage. Our experience is as close as your phone. Call Mr. Munro at Fraser Biscoe, 570 Yates Street. 2-9413 or eves. 1-1758.

CUT YOUR DRIVING COSTS

BUY A BETTER USED CAR!

You can cut off a lot of unnecessary expense when you buy a good used car from a reliable dealer. He will usually have repaired or replaced worn or defective parts to assure you smooth performance at lower cost of operation . . . also eliminating the need for costly repair bills. You'll find many reliable used car buys listed in classification 47.

See Classification 47
For Today's Best
Used Car Buys

Brave Try

Although her attempt to swim from Newman's Island to North Bay failed, a 14-year-old Indian girl nevertheless captured the hearts and the imagination of Ontario's northland. Pretty 14-year-old Betty Goulais, of the Garden Village reserve near Sturgeon Falls, was pulled from cold, wind-whipped waters of Lake Nipissing when stomach cramps forced her to give in. She had swum 11 miles, less than three-quarters of mile from her target. Betty will receive gifts in excess of $1,000.—(Central Press Canadian.)

Phonetics Are Out

'Tribune Spelling' To Be Abandoned

CHICAGO (NANA) — The Chicago Tribune will shortly announce that it is abandoning its virtually one-newspaper campaign dating back to the 1880's under publisher Joseph Medill to gain public acceptance of "simplified" spelling.

"Tribune Spelling," according to the style manual which will be revised, has affected 63 more or less commonly used words, the most spectacular change being substitution of "f" for the "ph" in such words as "sofomore" and "sofisticate." Others were "tho," "thru," and "altho."

Simplified spelling, based upon phonetics which were organized into a world-wide movement by Alexander John Ellis, an English philologist who died in 1890, also was a pet project of Col. Robert R. McCormick, the Tribune's late publisher.

In 1946, the Tribune replied to a letter from a California schoolgirl who asked why it spelled freight "frate," by explaining that spelling was generally "disorderly" and that its ambition was to "try to clean up the mess a little at a time."

An editorial based upon the letter to "Phyllis" was compiled into a centennial anthology of McCormick's favorite editorials from his paper's 100-year history. Although elimination of double letters in spelling, such as "skilful," "tarif" and "sheriff," was another part of the campaign, no suggestion was made to the young correspondent that she drop an "L" from her name.

She was referred specifically, however, to the writing of Henry L. Mencken, the famous Baltimore editor and author, for a fuller explanation of efforts to simplify spelling to conform with speech and to eliminate silent letters.

The Tribune did not claim credit for inventing "frate," citing a sentence from Starkey's "England," published in 1838, containing the phrase: "Also marchandyse wych ys concernyng the frate."

The Tribune's interest in reformed spelling started many years ago in the presidential campaign of 1871, one candidate, Judge Gresham, was described as "the favorit." In 1883, the Tribune hailed a statement by Mark Twain advocating "spelling" reform.

Colonel McCormick claimed Benjamin Franklin, Theodore Roosevelt and Noah Webster, the "great lexicographer, as pioneers in simplified spelling, and credited the latter with changing labour to labor, honour to honor, and favour to favor. Isaac Pitman also was a leader for new spelling in America, and a collaborator of Alexander Ellis, who, incidentally, changed his own name from Sharpe.

Declaring that they would retreat from spellings which the public would not accept, Tribune editors discarded "iland," explaining that some readers "thot it meant an African antilope."

But while announcing that decision, they said that their creations of "telegraf" and "geografy" were catching on.

Some words defied "simplification" despite the drive against double letters, and "hiccup" was continued in the style book. Over the years, the Tribune editors indicate, they still will retain "a few" of the old "Tribune spellings," but the all-out campaign seems to have ended after three-quarters of a century.

Coho Derby Nets Palsy Group $300

A cheque for $300, the largest amount ever netted from the annual Labor Day coho fishing derby, will be presented by the Esquimalt and District Anglers' Association to the Cerebral Palsy Association in a brief ceremony in Esquimalt municipal hall Thursday.

Presentation will be made at 8 p.m. by the anglers' treasurer G. A. Smith and secretary K. Bendall to a representative of the association.

Frogmen Seek Bodies In Remote B.C. Lake

100-MILE-HOUSE, B.C. (CP)—Navy frogmen from Victoria Tuesday began their search in the deep waters of Canim lake in the Cariboo for five bodies of six drowning victims.

The six, including a mother and her two children, were drowned Sunday when a sudden squall is believed to have overturned their boat on the remote lake 26 miles north of here.

RCMP said the body of the mother, Mrs. Emily Field of Canim lake, had been recovered. The children are a baby girl and a boy aged four.

Other victims were identified as Mr. and Mrs. Ralph Ajas and William Campbell, all of the Canim lake area.

Police said details of the drowning were still sketchy due to poor communication with the area served only by a rough road and a forest service radio.

The tragedy was discovered Monday when an overturned boat, the woman's body and baby clothes were found by a lake resident. Forest ranger Charles Gagiardi notified police here.

100-Mile House is 190 miles northeast of Vancouver.

In Victoria, the navy said the frogmen flown here aboard an RCMP plane were Petty Officer William Fenn; Leading Seamen James Balmforth and Robert Larsen.

Six Per Cent Higher

TB Society Drive Yields $181,200

The British Columbia Tuberculosis Society's campaign for funds in 1954 closed at $181,200, a 6 per cent increase over the previous year, according to the chairman's 1955 report published yesterday.

"We recognize the tremendous contribution made to this total by the local committees, which now number 31," the report stated.

"It is noteworthy that this fund was not raised through large donations, but by thousands of people who annually buy Christmas seals."

In the year under review the society contributed $3,000 to help erection of health units at Ladner, Keremeos and Oliver. Other grants included $5,000 to the building of the Skidegate General Hospital, Queen Charlotte Islands, and sums for chest X-ray and clinical equipment.

Service Starts Nov. 1

Pat Bay Display Slated For Vickers Viscount

A 40-passenger Vickers Viscount aircraft will be displayed at Patricia Bay by Trans-Canada Air Lines Sept. 21. The big plane will be put into service on the trans-continental run from Vancouver Nov. 1.

Viscounts are now being used between Montreal-New York, Toronto-New York, Toronto-Chicago, Toronto-Cleveland and Toronto-Winnipeg-Calgary-Edmonton.

It will be the first time one of the aircraft has been on Vancouver Island.

PACIFIC GREAT EASTERN RAILWAY COMPANY
CONSTRUCTION DEPARTMENT
FABRICATION AND ERECTION OF STEEL GIRDER SPANS SUPERSTRUCTURE
MAMQUAM RIVER BRIDGE
MILE 40.8 (Southern Extension)
NOTICE TO CONTRACTORS

Sealed Tenders, marked "Tender for Superstructure Mamquam River Bridge, Mile 40.8 (Southern Extension)" will be received by the Construction Committee of the Pacific Great Eastern Railway Company, at the office of the Minister of Railways, Parliament Buildings, Victoria, B.C., up to 12 o'clock noon, Daylight Saving Time, Thursday, September 22nd, 1955.

Contract documents and plans may be obtained from the office of the Company's construction department, 1538 Marine Drive, West Vancouver, and at the office of the Deputy Minister of Railways, Douglas Building, Victoria, B.C., on deposit of a sum of Twenty-five Dollars ($25.00), made payable to the Pacific Great Eastern Railway Company, which will be refunded upon return of plans, etc., in good condition within a period of one month of the receipt of tenders, to the unsuccessful tenderers only except in the case of the successful contractor where the plan deposit is not refundable.

Each tender must be accompanied by an accepted cheque made payable to the Pacific Great Eastern Railway Company, for the amount of $9,000. This deposit shall be forfeited if the tenderer declines to enter into contract, or if he fails to complete the work contracted for.

The cheque of unsuccessful tenderers will be returned to them when the contract has been awarded.

Tenders must be made out on the forms supplied and enclosed in the envelopes furnished.

No tender will be accepted or considered that contains an escalator clause or any other qualifying conditions.

The lowest or any tender will not necessarily be accepted.

HON. W. R. T. CHETWYND,
Minister of Railways;
F. M. GUNDERSON,
Vice-President.

Victoria, B.C.,
September 7th, 1955.

Medical Costs 'Out of Reach'

ST. JOHN'S, Nfld. (BUP)—Costs of medical care have soared out of reach of many Canadian families, Dr. Frederick G. Robertson, parliamentary assistant to health minister Paul Martin, told the annual dinner of the Newfoundland Medical Association last night.

Robertson, Liberal M.P. for Northumberland, Ont., noted that as medical services improved their costs "have gone beyond levels that low-income patients can afford."

"We do not want to see any barrier interposed between doctor and patient, as that would lessen the doctor's effectiveness and the patient would inevitably be the loser," he said. "But we cannot be ignorant of the fact that a barrier does exist today and that it grows greaer.

"I refer to the financial barrier resulting from the increasing inability of many families to afford the health care they urgently require."

Appointments Announced

Education Minister Ray Williston announced yesterday the appointment of two new regional consultants for the department's community programs branch.

They are J. B. Ostrom and R. W. Stangroom, both of Vancouver. The two will work in the Kootenays with local recreational and community program groups.

RCAF Base Gets Gamma Globulin

MARVILLE, France (CP)—A mass inoculation program with gamma globulin began Monday among the 2,100 RCAF personnel and their dependents at this No. 1 fighter wing base after it was disclosed that 24 cases of poliomyelitis have been admitted to hospital in the last month.

No new cases have been reported since Saturday. Seven of the 24 cases proved to be paralytic and two of these have since been released from the base hospital. Seven non-paralytic patients also have been released.

The crippling disease hit mostly adults—female and male—up to the age of 27. Three of the victims were children.

The RCAF said all next-of-kin have been notified.

There are 1,000 RCAF personnel and 1,100 dependents at Marville, 250 miles east of Paris.

Tolmie PTA President Installed

R. Wingfield-Digby was installed as president of Tolmie PTA at the annual meeting Monday.

Other new officers installed by H. C. O'Donnell, school principal and honorary president, included Mrs. D. Walker, vice-president; Mrs. W. Cartwright, secretary; Mrs. D. Bacon, treasurer; Mrs. K. Baynton, membership; Mrs. Wingfield-Digby, publicity; Mrs. W. Pollard, social; Mrs. D. Gaiger, historian; Miss Mary Salch, program; Mrs. C. F. Steen, health, safety; Mrs. W. Hill, social convenor assistant.

The meeting decided to sponsor one child from the school at the Art Centre.

Yarrows Bid For Penstock Lowest Made

Yarrows Ltd. of Victoria submitted the lowest of five bids yesterday for extension of steel penstock at the Whatshan generating plant operated by the B.C. Power Commission.

Yarrows' bid was $20,421.

Others were Victoria Machinery Depot $25,678, Western Bridge $23,782, Dominion Bridge $26,870 and Vancouver Iron Works $35,678.

Tenders were also opened for exterior painting of the power commission head office at Blanshard and Burdett.

Only one tender was received on two alternative sets of specifications from Old Country Decorators for $9,990 and $10,390.

Old Mine Found

NAPLES, Italy (AP) — Divers started Tuesday to remove a Second World War mine only 150 yards from Capri's famed Blue Grotto. The mine was discovered Tuesday morning.

WATCH DOUGLAS TV

2-4622 — FIR WOOD — 2-4622
Immediate Delivery
2½ BIG CORDS $8.00 5 BIG CORDS $15.00 7½ CORDS $21.00
2-4622 Deliveries to Keating, Saanichton, Sidney, Brentwood
THIS OFFER GOOD FOR 2 WEEKS ONLY
TWO-DAY SPECIAL—CEDAR

OUTSTANDING
3-DAY ANTIQUE AUCTION
On View Today from 9 a.m.
Also on View
MODERN FURNISHINGS and APPLIANCES
SALE TIMES:
MODERN FURNITURE—1.30 P.M. TODAY
ANTIQUES COMMENCE—7.30 O'CLOCK TONIGHT AND CONTINUE SAME TIME THURS. AND FRI.
Period Furnishings for All Rooms
Magnificent Chandeliers - Oil Paintings
(By Grandmaison, also Piovannetti, whose paintings bring $500.00 to $750.00 Salon Prices)
Important Georgian and Victorian Silver
Includes: Fine pair of George II Candlesticks, Georgian Silver Tankard, George IV Silver Communion Set, Georgian Creamers, and many more interesting collection pieces.
Very Beautiful China - Glass and Copper
Valuable Estate Jewelry - Diamond Rings - Etc.
Maynard & Sons
SINCE 1902 AUCTIONEERS and APPRAISERS LTD.
PROBATE, INSURANCE and ADVISORY APPRAISALS
733 JOHNSON ST. PHONE 4-5921

Distress of "change of life" relieved for most women in new tests at women's clinic!
Irritation, Hot Flashes, Weakness, Nervousness Strikingly Relieved In Case After Case!
A well-known scientist at a women's clinic has reported results of a test that can mean new relief from discomfort for many women suffering the miseries of "change of life"! In the tests, case after case was *relieved* . . . including nervous symptoms, "hot flashes"!
The striking results are credited *entirely to the medicine used* . . . a well-known medicine you can take at home . . . Lydia Pinkham's Vegetable Compound!
Chances are *you* may get the same grand relief with the same medicine. Thousands of others have found that Pinkham's Compound and Tablets have remarkable power to relieve functionally-caused distress of "change of life". Yes . . . these famous medicines act through the sympathetic nervous system to relieve that discomfort.
So why suffer needlessly from the miseries of "change of life"? Start taking Lydia Pinkham's *today!* See if nervous tension doesn't subside! See if you can't escape most of the suffocating "hot flashes" that make middle life so hard to bear! Get Lydia E. Pinkham's Vegetable Compound . . . or new Tablets which have blood-improving iron added.

Announce New Way To Shrink Painful Piles
Science Finds Healing Substance That Does Both—Relieves Pain—Shrinks Hemorrhoids
Toronto, Ont. (Special) — For the first time science has found a new healing substance with the astonishing ability to shrink hemorrhoids and to relieve pain. Thousands have been relieved—without resort to surgery.
In one hemorrhoid case after another, "very striking improvement" was reported and verified by doctors' observations.
Pain was relieved promptly. And, while gently relieving pain, actual reduction or retraction (shrinking) took place.
And most amazing of all—this improvement was maintained in cases where doctors' observations were continued over a period of many months!
In fact, results were so thorough that sufferers were able to make such astonishing statements as "Piles have ceased to be a problem!" And among these sufferers were a very wide variety of hemorrhoid conditions, some of 10 to 20 years' standing.
All this, without the use of narcotics, anesthetics or astringents of any kind. The secret is a new healing substance (Bio-Dyne*)—the discovery of a famous scientific institute. Already, Bio-Dyne is in wide use for healing injured tissue on all parts of the body.
This new healing substance is offered in *suppository* or *ointment form* called *Preparation H*. Ask for individually sealed convenient Preparation H suppositories or Preparation H ointment with special applicator. Preparation H is sold at all drug stores. Satisfaction guaranteed or money refunded.
*Trade Mark Reg.

Callouses
Pain, Burning, Tenderness on Bottom of Feet
SUPER-FAST RELIEF!
For the fastest relief imaginable, use *Super-Soft* Dr. Scholl's Zino-pads. They also remove callouses one of the quickest ways known to medical science. At Drug, Shoe, Dept., 5-10¢ Stores.
Dr Scholl's Zino-pads

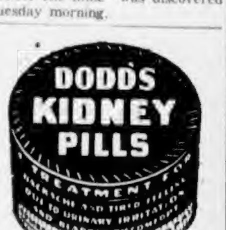

YOUR CHILD MAY HAVE PIN-WORMS
1 OUT OF 3 DOES!
Fidgeting, nose-picking and a tormenting rectal itch are often telltale signs of Pin-Worms . . . ugly parasites that medical experts say infest *one out of every three* persons examined. Entire families may be victims and not know it.
To get rid of Pin-Worms, these pests must not only be killed, but killed in the large intestine where they live and multiply. That's exactly what Jayne's P-W tablets do . . . and here's how they do it:
First—a scientific coating carries the tablets into the bowels before they dissolve. *Then*—Jayne's modern, medically-approved ingredient goes right to work—kills Pin-Worms quickly and easily.
Don't take chances with this dangerous, highly contagious condition. Get *genuine* Jayne's P-W Vermifuge . . . small, easy-to-take tablets . . . *special sizes* for children and adults. Perfected by Dr. D. Jayne & Son, specialists in worm remedies for 100 years.
JAYNE'S P-W for Pin-Worms

This advertisement is not published by the Liquor Control Board or by the Government of British Columbia

Around the Island

Water Project For Alberni To Cost $46,575

ALBERNI—A $46,575.43 tender by Baynes-Manning Ltd. for a project to increase the city's water storage facilities was accepted by Alberni council Monday night.

Only other bid was from the local firm of Rayner and Bracht at $82,111.11.

The contract includes construction of a ground storage reservoir and an elevated tank, installation of mains to connect the new facilities to the present system and extend to areas presently unserviced.

Other business of the meeting included the decision to call for tenders on the issue of 15-year, four per cent, serial debentures amounting to $125,000, as authorized in a money by-law to cover improvements and extension of the water system.

Tenders will be accepted up to 5 p.m. Sept. 30.

* * *

COURTENAY — City council has made a grant of $200 to the Courtenay Tennis Club for improvements to the tennis courts at Lewis park. This year the tennis club built a third court with its own funds and still owes about $300 for the work. A square dance held at the tennis courts early in the summer provided some of the money needed.

* * *

PORT ALBERNI—Belief in the theory that the creaky door gets the oil was expressed in a letter to Port Alberni council from old-time resident J. A. MacGregor.

Mr. MacGregor said that attention to North Park drive had probably been overlooked because other creaky doors had hollered louder for oil.

His request for surfacing of the old street in the 1956 program was referred to next year's council, while a request for grading in the interim was turned over to the works committee.

He suggested that the portion of the street between Seventh and Eighth avenues had become at least two feet higher during the past 20 years due to the diligence of city workmen in adding gravel.

* * *

GANGES — Profit of $600 from a recent parish fete of the women's auxiliary was divided equally among the auxiliary, St. Mark's Chancel Guild, St. Mary's Guild, St. George's Altar Guild, Vesuvius Bay Circle and St. George's Evening Branch at a meeting of the auxiliary last week.

School Enrollment Grows

LADYSMITH—Enrollment in school district No. 67 (Ladysmith) is 1,447 students, compared to 1,358 a year ago, school officials announced yesterday.

R. W. Ovenden, secretary-treasurer, said Chemainus totals are 332 pupils in elementary schools and 168 in the junior high school. Ladysmith figures are 428 students in junior-senior high school and 228 elementary students.

Swing shifts are in operation at Ladysmith elementary school and will continue until a new school is opened about Oct. 15.

* * *

PORT ALBERNI — City Clerk H. D. Thain may be heard any day now talking to himself behind the closed door of his office.

At Monday night's meeting, council authorized purchase of a tape recorder for the clerk's office at a cost of $279 plus sales tax.

Also authorized on the finance committee's recommendation was an additional grant of $60 to the Chamber of Commerce.

* * *

NANAIMO—Third chapter of the Order of De Molay on Vancouver Island and 10th since the organization came to B.C. in 1935, the Newcastle chapter was formed at initiation ceremonies for 46 Nanaimo boys Saturday.

Installation of officers for the new group will be held here Sept. 24.

Totem chapter of Courtenay and Victoria chapter conducted the initiation. Dr. Gordon F. Chant of Victoria accompanied the Victoria group to the ceremonies.

Permits Worth $140,640

PORT ALBERNI — Thirty-two building permits were issued here in August, representing construction amounting to $140,640, and bringing the total for the year to $1,197,265.

Satisfaction at the rate of building in the city was expressed at this week's council meeting by Mayor Loran Jordon, who declared that vacant lots in serviced sections of the city are rapidly being taken up.

Burning Garbage Menace to Woods

PARKSVILLE—A stern warning is being issued by Parksville village commissioners to residents who are abusing the use of the municipal garbage dump.

There have been several instances of the ramp leading to the dumping ground being set on fire by burning garbage and of leaving refuse burning to create a menace to the surrounding wooded area.

Leaflets are being distributed forbidding the fighting of any fires or dumping of garbage on the dump.

Piper Park Bids Both for $10,500

NANAIMO—City council opened two bids for the purchase of Piper park last night. Both were for $10,500 and were from Kneens Builders' Supplies Ltd. and Island Marine Ship Chandlers. Proposed sale of the park has touched off a heated controversy in Nanaimo. The bids were referred to the property committee.

Forty-five residents sent city council a signed petition protesting the erection of a proposed service station opposite Brechin elementary school on Townsite road. The petition said the service station would be a hazard to school children, a fire hazard to the school and that Townsite road was too narrow. The petition said the same proposal was defeated three years ago by Brechin Ratepayers' Association.

ALREADY REZONED

Ald. Mrs. Happy Hall told council, "It is not in our power to prohibit construction of a service station because the land has been rezoned for a service station." She noted that the rezoning application some time ago was not opposed.

City council received a request from Princess Anne school PTA for reduction of the speed limit in front of the school from 30 to 15 miles an hour.

Ald. Bob Fawdry said that the Island highway speed limit is the responsibility of the provincial government and not the council. The provincial government has already informed the PTA it will build an underpass but the group is asking a reduced speed limit pending construction of the underpass.

SEEK MORE GROUNDS

Nanaimo Ratepayers' Association has asked city council to use the $30,000 balance from sale of Central Sports ground to develop secondary grounds for recreational purposes.

A letter from Nanaimo and District Juvenile Football Association requested more parks for promoting soccer. Ald. Bill McGregor said council has discussed new sites with the parks board and is now awaiting word from the board.

The provincial highways department has asked city council to defer action to ban left hand turns in the city. The department said that if left hand turns were banned in the city, large trucks coming in would have to go through the downtown section.

An amendment to the fire prevention and regulation by-law was given third reading.

It will prohibit installation of compressed gas systems, oil burners and oil storage tanks until a permit has been issued and the fire chief has made an inspection.

POLICE STATION

Ald. Haig Burns told city council Monday that plans for the new $101,000 police station will be ready by Sept. 25.

Ald. Burns told council that the RCMP will be able to move into their new quarters by the end of January, 1956.

Ald. Burns recommended an increase of $48 a month for rent for the present police quarters. Rent was boosted from $295 to $355.75 a month. The city's share of $184 a month will be boosted to $232.

Wide Interest in 300 Acknowledged; Alberni Groups To Plan Expansion

PORT ALBERNI—Tourist and local interest in the Alberni Valley Zoo was acknowledged at council meeting Monday night when members agreed to call a meeting to discuss means of assisting the management to expand.

Invited to attend the meeting Oct. 19 will be representatives of Aberni council, Port Alberni and District Chamber of Commerce, Alberni Board of Trade and service clubs of the district.

The decision was made after Paul Hertel, director of the Alberni Valley Zoological Society, instigator and manager of the zoo, asked moral support for the project. He stated that his farm zoo has now reached the point where it can't be stopped. His plans are to erect a fence at a probable cost of $1,800 so that he may accept several buffalo to add to his collection which now contains cougar, lynx, bobcat, deer, monkeys, eagles, toucans, swans and various other birds. He is expecting to receive wolf cubs and bear soon and may, if the fence is provided, add elk to the inmates of his establishment.

Mr. Hertel stressed the need to expand so that in the next tourist season there will be additional attractions on the farm eight miles north of Alberni where visitors have flocked this season.

He emphasized that the attraction was of benefit to the whole district, bringing people to the twin cities who would not otherwise come here on holidays.

Wins Bursary

NANAIMO—The Nanaimo and District Teachers' Association $100 bursary has been won by Sharon Storrie of 1035 Millstone. The bursary is given to the top student who is going to take the teacher training course at Victoria Normal School.

MELCHERS
DISTILLERS OF
Fine Quality Gins and Real Rye Whiskies

This advertisement is not published or displayed by the Liquor Control Board or by the Government of British Columbia.

Ship Calendar

NAVY

Movements of vessels announced by the navy yesterday:

Destroyer Sioux, arriving Pearl Harbor September 16, en route from Japan. Due at Esquimalt September 24 at 9 a.m.

Submarine USS Queenfish and destroyers Athabaskan and Jonquiere on daily exercises this week.

Frigate New Glasgow en route to Prince Rupert, due here September 20.

Coastal escorts Brockville and Dibby on reserve cruise, returning September 23.

Minesweepers James Bay and Fortune on exercises, arriving here Sept. 16.

USS Grady and USS Thomas F. Nickel arriving here Sept. 15 at 10 a.m. and departing Sept. 19 at 2 p.m.

USS Rombach on reserve cruise, arriving here Sept. 17 at 3 p.m. and departing the following day at 10 p.m.

VICTORIA

IN PORT

Loch Garth, in from Seattle to unload general cargo from London, England. (Geo. Paulin Ltd.)

Donerdyk, unloading general cargo from Europe. San Francisco and Los Angeles (Geo. Paulin Ltd.).

Nordpol, loading 725,000 of lumber for Australia. (King Bros.)

Pacific Unity, discharging general cargo from United Kingdom. (King Bros.)

CHEMAINUS

IN PORT

Boogabilla, loading.

NANAIMO

IN PORT

Master Nicos, loading.

DUNCAN BAY

IN PORT

Diaira, loading.

CAMPBELL RIVER

IN PORT

Kinkiru Maru, loading.

PORT ALBERNI

IN PORT

Walheim, loading.

TAHSIS

IN PORT

Aghios Spyridon, loading.

DOUGLAS AT FISCARD
Hudson's Bay Company
INCORPORATED 2ND MAY 1670

Wednesday Store Hours: 9 a.m. to 5 p.m. For courteous service, dial 3-7111
Sidney, Keating, Cobble Hill, Duncan and Sooke, call Zenith 6040 (toll-free)

The Hudson's Bay Company
BIRTHDAY SALE FLYER

Our value-packed flyer is being distributed throughout Greater Victoria. If YOU have not received YOUR copy of the flyer today,

PHONE 4-7051

between 6 and 8 p.m., and one will be delivered to you!

DOUGLAS AT FISCARD
Hudson's Bay Company
INCORPORATED 2ND MAY 1670

• Wednesday Store Hours: 9 a.m. to 1 p.m.
• DIAL 3-7111—Sidney, Keating, Cobble Hill, Call Zenith 6040, Toll Free.

SPECIAL BIRTHDAY SALE

Surprise Day
ON EVERY FLOOR

Featuring Extra Specials for our Big Birthday Sale! Surprise Day has grown so big that to make your shopping easier and to give you an even greater assortment of Real Surprises—we have initiated a Surprise Centre on every floor.

• Bigger and better SURPRISE BARGAINS for you on every floor. All those listed below, plus hundreds of special not-advertised SURPRISES! For you, your children, your home.

• You'll be wonderfully SURPRISED at the saving, at least 25% and usually much more on every item. Shop now for summer clearance specials!

• Because quantities, sizes and colors are limited, no phone, C.O.D. or mail orders can be accepted . . . but the VALUES ARE OUTSTANDING. You'll want to take advantage of them in person.

Surprise Centre —Lower Main

Accisoil for converting clay to loam — Surprise Price, gal. 99¢ ½ gal. 59¢ qt. 39¢

Sprout, complete hormone plant food — Limited quantity. Surprise Price, gal. 1.79 qt. 99¢ pt. 59¢

"Waterboy" sprinkler timer, attaches to hose, 16 only. Reg. 11.98. Surprise Price, each 3.99

6" stove pipe, to renew old rusty pipe, prevent fires. Reg. 45c. Surprise Price, each 37¢

6" stove pipe elbows, 45° type, stockroom soiled. Reg. 49c. Surprise Price, each 17¢

Lawn edger for trimming edge of turf, 8 only. Reg. 4.50. Surprise Price, each 1.99

Mothproofing, just add to water in washing machine. Surprise Price, each 8-oz. 9¢ 16-oz. 17¢

Steel core plastic clothesline, sturdy yellow plastic covering, wipes clean easily. Reg. 1.49. Surprise Price, 50 ft. 89¢

24 clothes pins, European push-on type. Reg. 19c. Carton of 24. Surprise Price, 9¢

Bathroom decoration, attractive "Clipper Fish." Fastens on by suction cups. Reg. 95c. Surprise Price, each 29¢

Strong "T" handle shovels, forged steel, extra strong quality. Surprise Price, each 2.29

Handy laundry hampers, slatted weave with hinged cover. Reg. 3.98 and 2.98. Surprise Price, each 2.77 and 1.99

Clearance fibre auto seat covers, oddments, limited quantity. Surprise Price, set 2.99
1 only, for 41-42 Chev. coach
2 only, for 53-54 Dodge, Plymouth sedan
3 only, for 49-52 Dodge, Plymouth coach
1 only, 49-51 Ford, Meteor sedan
2 only, for 53 Dodge, Plymouth coach, coupe
1 only, 50 Chev. sedan
Surprise Centre, lower main

Surprise Centre —Main Floor

Attractive pepper mill sets, ½ price! Consisting of grinder, shaker, colored red, yellow, green. Make good gift. Reg. 7.95. Surprise Price, set 3.97

Useful Mexican pottery pieces, ash trays, bonbons, flower holders, all in gay bright colors. Reg. 39c. Surprise Price, each 19¢

English-made jardinieres—Sturdy pots to hold your plants indoors and brighten your home. Green, pink, beige. Reg. 79c to 1.49. Surprise Price, each 39¢ to 89¢

Must Go! Men's Suede Desert Oxfords, soft, comfortable suede uppers, long-wearing crepe soles and heels. Lots of support, easy on feet. Brown only. Sizes 6-12 collectively. Originally 7.95. Surprise Price, pair 2.99

Men's slippers, reg. 8.95, opera and romeo styles. Buy now for Christmas. Hard and soft soles. Sizes 6 to 11½ collectively. 20 pair only. Surprise Price, pair 4.99

Floral hasti-notes, boxed, 24 with envelopes, floral front, double fold, pretty gift. Surprise Price, 39¢

Well-bound photo albums. English imitation leather, heavily bound. Each page protected with tissue. Surprise Price, each 95¢

Handy straw shopping bags, heavy straw with handle running through bottom to hold good weight, roomy too. Surprise Price, each 1.29

Leather-bound classics. Canterbury edition, lasting leather bindings. Many well-loved titles. Surprise Price, each 49¢

7 only, reg. 9.50 Stands. Wrought iron shelf stand for books, magazines, record player or plants, etc. Surprise Price, each 4.39

Rug and upholstery cleaner. Just apply foam, rub and wipe off. Reg. 1.29. Surprise Price, each 79¢

Hurry! Nursery bottle and cap, Steri-seal brand, 8-oz. bottle, complete with controlled air-flow nipple. Reg. 39. Surprise Price, each 9¢

Baby brush, comb sets, reg. 48c. Soft nylon bristles in brush, matching comb in gift box. Surprise Price, set 29¢

Reg. 95c cigarette lighter, chrome-plated, roll style, neat to carry, easy to use. Surprise Price, each 59¢
Surprise Centre, main

Surprise Centre —Second Floor

Clearance! Women's shoes, pumps, oxfords, hurraches. Sizes 4, 4½, 5, 7, 8. Reg. $1 and 1.49. Surprise Price, pair 89¢

Sale! Women's slippers. Satin, leather uppers, in pink, red, black, blue, leather soles. Sizes 8, 8½, 9. Reg. 3.95. Surprise Price, pair 2.79

Women's shoes, reg. 6.99. Suede uppers, side buckle fastening strap. Foam rubber soles and heels. Colors blue, brown, green. Sizes 5, 5½, 6, 7, 7½, 8, 10. Surprise Price, pair 4.99

Colorful, cotton skirts. Flattering full circle skirts, side zipper, blue, beige, pink, green, rose, black, navy. Broken size range. Reg. 3.95 - 4.95. Surprise Price, each $1
Surprise Centre, Second

Surprise Centre —Third Floor

Save ½, girls dresses. Cottons, nylons, silks, in sizes 1 to 12 years. Pink, white, red, blue, navy. All washable and good assortment of styles and sizes. Reg. 1.98 to 12.95. Surprise Price, each 1.11 to 4.62

Kiddies' brown oxfords, crepe and lug soles. Limited quantity. Sizes 8½ to 10½ in group. Reg. 3.54. Surprise Price, pair 2.29

Clearance, summer shoes, crepe sole sandals and canvas oxfords. Baby size only. Reg. 1.99. Surprise Price, pair 1.49

2-strap sandals. Reg. 3.15. Made by Savage. 3 pairs only. Sizes 11½, 1½, 2. 2.79
Surprise Price, pair

Swim goggles, reg. 1.19. Close-fitting, high quality rubber Surprise Price, pair 69¢

Reg. 3.95 air pistol. Single shot, easy loading. Ideal for targets, small game. Pellets 15c per 100. Surprise Price, each 2.19

Reg. 2.35, 2-cell flashlight, pre-focused, nationally advertised high quality light. Ideal for hunters, car or home. Surprisd Price, each 1.17

Bisso linen place mats, colored mats 17"x17". Reg. 39c. Surprise Price, each 19¢

Thick, thirsty towels. Bath size. Reg. 1.49, 22x44" size. Surprise Price, each 77¢

½ price, plastic yardage. 60 yards only, 36" wide. Reg. yd. 39c. Surprise Price, yard 19¢

Floral lunch cloths. 52"x52" size. 12 only, so hurry. Reg. 2.95. Surprise Price, each 1.49

Art silk cloths, Irish make. Dinner size, 66"x102" and 66"x84". Surprise Price, each 3.99 and 2.99

Bath mat sets. Chenille 3-piece sets consist of 1 oblong, 1 oval rug, 1 toilet seat cover. Surprise Price, set 2.48

Couch throw, imported. Multi colored throw, imported from Italy, rayon in 56"x80" size. Surprise Price, each 3.66

Blankets by Ayers. Single size. Subs of high priced lines. Surprise Price, each 5.88 to 11.44
Surprise Centre, Third

Reg. 1.39 badminton press. Keep your racquet in shape with this hardwood press. Surprise Price, each 79¢

Automatic clock radio, reg. 59.95. Save over $14 on this reliable combination clock and radio. Wake up to your favorite program and on time. Ebony with gold face. Surprise Price, each 44.99

Save on New Wringer Washers
3 only, special agitator, safety wringer. Reg. 149.50. Surprise Price, 129.50
1 only, Simplicity with pump, reg. 149.95. Surprise Price, 119.95
1 only, Inglis "Royal" with pump. Reg. 199.50. Surprise Price, 149.50
Terms available—Pay only 10% down.

½ price, linen sets, ideal for home or gifts. Selection from place mat to dinner sets. Reg. 2.95 to 39.50. Surprise Price, 1.47 to 19.75

Clearance, place mats, napkins. Size 12"x18" and 18"x18". Reg. 37c. Surprise Price, each 18¢

Clearance, bun holders, baskets. Make attractive gifts. Reg. 2.08. Surprise Price, each 1.11

Surprise Centre —Fourth Floor

Clearance—Dining Room Furniture . . . 8-piece suite in Seasand finish, modern style table, buffet, 6 chairs. Reg. 399.50. Surprise Price 299.50

6-Piece modern ebony dinette. Reg. 169.50. Surprise Price 129.95

Buffet fitted with extension table . . . Reg. 129.50. Surprise Price 64.95

Imperial Loyalist buffet in light birch, size 52". Reg. 149.50. Surprise Price 99.50

Terms available, pay only 10% down.

Reg. 1.25 coco mats. Firmly bound edges, for extra wear. Surprise Price, each 97¢

Reg. 6.50 Numdah rugs, 3'x4' size. Bright patterns on white ground. Surprise Price 3.50

Grass mats, reg. 1.29. Colorful floral patterns. 3'x5' size. Surprise Price, each 79¢

The Daily Colonist.

Vancouver Island's Leading Newspaper Since 1858

NO. 232—NINETY-SEVENTH YEAR — VICTORIA, BRITISH COLUMBIA, WEDNESDAY, SEPTEMBER 14, 1955 — 7 CENTS DAILY 10 CENTS SUNDAY — 20 PAGES

Showers, Some Sun

$3,000,000 FERRY PLANNED FOR STRAIT RUN

Arena Dust Scoured for Tonight's Game

With a double handful of slippery dust which brought protests from officials in national lacrosse playoff game Wednesday is Des Thornhill, Memorial Arena building supervisor. Dust is residue of a sealing compound put down by city engineer's department after repairs on cooling pipes to stop seepage of water when ice is melted.

A motor street sweeper and gang of men with brooms were working yesterday to put the floor in good shape for tonight's playoff game, arena manager Joe Dukowski said yesterday. He explained arena work crews tried previously with no success to wash away the dusty film formed by the sealing compound.

Service All Year

By ALEC MERRIMAN

A new $3,000,000 passenger-car ferry will be built to go into year-around operation on the Victoria-Port Angeles service next June, but there is little hope for a ferry service from Victoria to Port Angeles from Sept. 30 this year until June 1.

R. J. Acheson, president of the Black Ball Transport Inc., told a meeting of Port Angeles and Victoria Chambers of Commerce, civic and government officials in Port Angeles yesterday that drawings of the new ship are expected to be completed within a week.

Ninety-eight per cent of the financing for the new ship is assured, he said, and he expects to have the rest by next week. He expects it will take two months to gather materials and six months to build the ship, probably in a Puget sound shipyard.

Black Ball Transport Inc., he said, has no connection with Black Ball Line Ltd. which operated the ferry Chinook on the Victoria-Port Angeles run until this summer.

The new ferry will operate 365 days a year. During eight winter months it will leave Seattle every night, stopping at Port Townsend and Port Angeles with freight only. It will make at least one round trip daily to Victoria with passengers and cars.

During the summer it will operate between Port Angeles and Victoria only, with four to six round trips daily. The ferry Iroquois, only other ship of Black Ball Thansport Inc., will carry freight between Port Angeles, Port Townsend and Seattle in the summer months.

The new ferry, Mr. Acheson said, will handle up to 125 cars a trip and up to 1,200 passengers.

It will not be a sister ship to the Chinook, but will be modeled along the same lines as the Chinook, which Mr. Acheson said was the best ship ever to operate across the Juan de Fuca strait.

Mr. Acheson said negotiations were under way for his company either to buy or lease the Black Ball Line facilities in Victoria.

The new ferry will be the largest to operate on Puget sound.

Wharf Suggested

Mr. Acheson expressed interest in a suggestion by Victoria's Mayor Claude Harrison that Victoria might build a new ferry wharf at the present Fishermen's Wharf, but stressed that it was imperative to land foot passengers close to the city centre.

He said the ferry will be designed to handle the volume of traffic estimated for the next five years.

Mr. Acheson has a solid background of shipping service in this area. In the early 20s he was manager of Nelson Steamship Company which operated between Pacific and Atlantic coasts, and in the late 20s he was traffic manager for the Puget Sound Navigation Company, operators of the Black Ball Line.

In 1930 he bought the Black Ball Freight Service, a trucking company, from Capt. Alex Peabody of Black Ball Ferry Lines, and then purchased the ferry Iroquois and formed Black Ball Transport Inc.

"We feel a duty no one else has to this area," Mr. Acheson told yesterday's meeting. "If our boat doesn't arrive by June 1 I am going to ask Washington State Ferries to operate the Kalakala until our boat is ready."

He said the Iroquois will run to Victoria this winter for freight, but will carry no passengers. It would cost $150,000 to equip it to carry passengers, he said.

CPR and Washington State Ferry officials, who attended the meeting in Port Angeles, said they would not be able to operate a service this winter. The CPR suspends service on Sept. 24 and Washington State Ferries on Sept. 30.

CPR vice-president William Manson said the CPR didn't contemplate any changes next summer and expected to operate between Victoria and Port Angeles as usual.

He said to run a winter service across the strait would mean more than a $250,000 operating loss. He said time would not permit a Port Angeles stop on the CPR's Seattle run . . . not even once a day or once a week.

Can't Take Loss

Floyd McDowell, general manager of Washington State Ferries, said the Kalakala's run was profitable in summer, but observations indicated it was not profitable in winter and under the state-owned company's terms of bonds it could not operate at a loss. He added that the Kalakala's Coast Guard certificate would permit operation only until Oct. 15.

Mr. Manson of the CPR endorsed Mr. McDowell's remarks and said the CPR had already had several meetings to investigate continuation of the service, "but every time we look at costs we are frustrated."

He said it costs $53,000 a month to run a vessel.

Mr. Acheson thought his company was the only one that could give year-round passenger service because of its freight business.

"There isn't a ship I know of that can operate this winter. There would be a $200,000 or more loss to operate this winter," he said. "Unless the Victoria, Port Angeles and Port Townsend Chambers of Commerce underwrite the loss, it can't be done," he said.

G. C. Leverett, president of the Port Angeles Chamber of Commerce, thought that even a 15-car ferry would serve for the winter months, but there were no suggestions as to where one might be obtained.

Mayor Harrison said he was "a little bit disappointed the service could not be kept up in wintertime," and predicted repercussions later.

G. F. Dunn, president-elect of the Victoria Chamber of Commerce, asked Mr. McDowell if Washington State Ferries would operate next summer if the proposed service didn't develop. He was told the Washington company "certainly will consider it, but is not in the position to make a statement yet."

Successful

CAPT. R. McCUTCHEON

Wins $64,000

Marine Captures Treasure Island

NEW YORK (AP)—Marine Capt. Richard McCutchen Tuesday night won the most fabulous prize in the history of radio and television give-away shows—he answered correctly the $64,000 question.

The tall confident marine knocked off a tremendously complicated question about a state dinner at Buckingham Palace to win the top prize on the CBS show in his specialty—food and cooking.

When the tense moment came for McCutchen to tell his decision on whether to keep the $32,000 he had already won or try for the big one, McCutchen said solemnly:

"I belong to a very proud organization and the answer is—go!"

He was the first contestant on the show ever to try for $64,000. Three others have reached $32,000 and quit. If McCutchen had missed, he would have lost all but a consolation prize of an expensive car.

McCutchen, 28, married and father of three small daughters, had the privilege of bringing any food expert he chose to help him answer the last question. He chose his dad—retired navy Capt. John C. McCutchen.

Father and son entered the "isolation booth" set up on the stage. Several times during the long seven-part query they conferred in whispers. The young captain never lost his confidence.

DESCRIBES ROYAL MENU

Here is the question, based on the actual menu of a dinner given at Buckingham Palace March 21, 1939, for the French president and his wife. Seven courses were named and McCutchen was asked to describe each.

The French dishes were: Soup, consomme cannelle; fish, filet de truit saumone; vegetable, petit pois a la francaise; sauce, maltaise, served with asparagus; dessert, corbeille; wines, Chateau Yquem and Madeira Sercial.

In spite of his minute knowledge of cooking, McCutchen is on the thin side.

He once confided that when he was a boy scout he failed to pass the second-class cooking test.

Chiefs Agree To Exchange Ambassadors

MOSCOW (Reuters) — West Germany and Russia Tuesday night ended five days of intense negotiations in Moscow with an agreement to establish formal diplomatic relations and exchange ambassadors.

A final communique announced this agreement, subject to the approval of the West German cabinet and parliament as well as Russia's Supreme Soviet (parliament).

On another important conference issue—the status of German war prisoners still held in Russia—the precise action taken was not clear.

A West German spokesman said Premier Nikolai Bulganin of Russia had given Adenauer a "definite promise" regarding the return of prisoners in private talks.

But a Russian press spokesman declined to confirm this report and referred reporters to Bulganin's statement. He said establishment of normal diplomatic relations between the two countries would contribute toward a solution of outstanding problems "including the problem which you ask about."

Russia has said there are nearly 100,000 Germans in Russia imprisoned for "war crimes." A West German spokesman said the figure was even higher.

Bulganin touched on the key problem of German reunification saying the Soviet government "is guided by the fact" that the establishment of normal relations "will contribute towards a solution of outstanding problems concerning the whole of Germany."

In a statement at Tuesday's final session, Bulganin said that more than 100,000 Soviet citizens, transported to Germany during the Second World War, still remain in West Germany, many without "permanent occupation, residence or means of subsistence."

BULLETINS

VANCOUVER (CP)—A vacant house was destroyed and an adjoining boarding-house was still burning early this morning in a fire near False Creek. The boarding-house was evacuated. No one was injured.

* * *

Jake Proctor, playing coach of the Mount Pleasant Indians, will replace Arnie Dugan, Nanaimo Timbermen playing coach, as Shamrocks' replacement for the balance of the Mann Cup series. Proctor is expected to join the Shamrock line-up tonight for the second game of the series now led by Peterborough Trailermen.

City Mariner Lost at Sea

VANCOUVER (CP)—A fisheries department plane and boat will continue searching today for the body of a 32-year-old Victoria man who was lost overboard from the fisheries vessel F. P. C. Howay Tuesday morning.

The man, who had served on the ship for about two years, was lost during a storm while the ship was on a fish protection cruise off the west coast of the Queen Charlotte Islands.

The Howay swung about when the man's absence was noticed, but no trace of the body was found. A fisheries plane in the area was contacted but was hampered in its search by poor visibility and high winds.

J. G. Hutchison, department of fisheries official here, said his office received word of the mishap shortly after 1 p.m. Tuesday.

Mr. Hutchison, who said the man was not married, believed next-of-kin lived in Victoria.

If weather permits today, the Howay will swing in close to shore to search for the body while the plane circles the area.

Smear Tactics Deplored

Laing 'Mishandling' Party Disgruntled Liberal Claims

Rumblings of discontent were heard from high levels in B.C.'s Liberal party yesterday following the defeat of candidate Gordon Gibson, Monday, in the Lillooet by-election.

Victoria lawyer James Proudfoot, immediate past president of the Young Liberal association and former member of the party's advisory committee, has accused party leader Arthur Laing of "mishandling" the party's affairs.

Mr. Proudfoot, in a letter to Liberal Association president Sydney Smith of Kamloops, has also demanded that a party convention be called within 60 days to settle the leadership question.

Mr. Smith at the same time announced that the Liberals' position will be discussed at an officers' meeting in Vancouver within a week.

LAING OPPOSED

Mr. Proudfoot told The Daily Colonist yesterday there were "lots of other Liberals who feel the same way about Laing."

He said the campaign conducted by Mr. Laing and Mr. Gibson in Lillooet was "unworthy" of the Liberal party.

"This sort of thing—this smear campaign—means you are not going to get good men to go into politics. Why should they?" Mr. Proudfoot said.

Continued on Page 3

Dock Strikers May End Tie-Up

NEW YORK (AP)—The International Longshoremen's Assn. Tuesday night seized on a face-saving means of ending their spreading week-old waterfront strike. Union leaders were expected to recommend it to their rank and file today.

The proposal by a New Jersey state senator calls for an end to the $1,000,000-a-day dock tie-up. Then a citizens' committee would probe the bi-state waterfront policing commission which is the target of the ILA strike.

Announcement of the union's acceptance of the proposal was made at a press conference by the ILA president, Capt. William V. Bradley.

The ILA struck the waterfront in a months-long battle to by-pass and kill off the New York-New Jersey waterfront commission. The union has been trying in vain to get the two states to go over the commission's head in handling dock grievances.

New Jersey Democratic Senator James F. Murray Jr.'s back-door approach to the knotty problem caught the fancy of ILA leaders after a day in which they tried and failed to knock out all east and Gulf coast shipping, although their effort left the seaboard reeling.

More than 125 ships were caught in the tie-up as the ILA extended the New York waterfront strike up and down the Atlantic and Gulf coasts.

Scouts Prepare—Scouts Despair

SANTA BARBARA, Calif. (AP)—"Be prepared" is the Boy Scouts' motto.

And so, as the brush and timber fire bore down on their Camp Drake, Monday, the scouts moved the main buildings' furnishings outside to a point of apparent safety.

The fire crackled on. The buildings were untouched. The furnishings were destroyed.

Canadians Blasted

Look Twice at Red Overtures—Campney

VANCOUVER (CP) — Defence Minister Campney blasted Canadians in a speech here Monday for "political apathy" and for "the folly of accepting Russian peace feelers" without inspection.

Mr. Campney, in a talk to the Vancouver board of trade, said at times he was filled "with utter discouragement at the apathy of the people today in respect of how they are governed."

"The majority of our people will not take a moment at rare intervals to cast their vote, let alone a few hours occasionally to inform themselves on the issues of the day."

And such attitude, said Mr. Campney, existed despite the fact the present generation had seen freedom lost to millions as country after country disappeared behind the Iron Curtain.

"Recently we have noted a change in the approach of our only great potential enemy. Let us not reach out too eagerly to grasp these blandishments," warned the defence minister.

"Let us wait watchfully until we see surer signs of a change of heart than mere words and smiles," he cautioned.

Journey a Series of Mishaps

'Curse of White Python' Haunts Ship

WILMINGTON, N.C. (AP)—Dogged by the "curse of the white python," the Isthmian freighter Steel Surveyor made port here Tuesday to unload her cargo of wild animals bound for zoos throughout the United States.

Crowds gathered at the docks to watch the unloading of "Golden Boy," a young rhinocerous, and a rare white python, got an unsought thrill when a cargo boom gave way on the ship and plunged toward the curiosity seekers.

Steel cables in the rigging of the ship halted the fall of the boom within a yard of the pier. No one was injured.

Swiss animal trapper Peter Ryhiner attributed the mishap to the "bad luck" attached to the white python. The 7½-foot snake has cast a pall over the entire party.

"In Singapore it was riots; in India it was the floods. Our best tiger jumped overboard in the Red sea. Then we were chased into a strikebound port by a hurricane. And now the cargo boom breaks. I hardly know what to expect next."

Unloading of the animals proceeded without further hitch, however.

The Daily Colonist.

Vancouver Island's Leading Newspaper Since 1858

NO. 232—NINETY-SEVENTH YEAR — VICTORIA, BRITISH COLUMBIA, WEDNESDAY, SEPTEMBER 14, 1955 — 7 CENTS DAILY 10 CENTS SUNDAY — 20 PAGES

RACING SEE PAGE 9

Arena Dust Scoured for Tonight's Game

With a double handful of slippery dust which brought protests from officials in national lacrosse playoff game Wednesday is Des Thornhill, Memorial Arena building supervisor. Dust is residue of a sealing compound put down by city engineer's department after repairs on cooling pipes to stop seepage of water when ice is melted. A motor street sweeper and gang of men with brooms were working yesterday to put the floor in good shape for tonight's playoff game, arena manager Joe Dukowski said yesterday. He explained arena work crews tried previously with no success to wash away the dusty film formed by the sealing compound.

Year-Round Operation

$3,000,000 Ferry To Be Built For Service to Port Angeles

Run Ends Soon For Off-Season

By ALEC MERRIMAN

A new $3,000,000 passenger-car ferry will be built to go into year-around operation on the Victoria-Port Angeles service next June, but there is little hope for a ferry service from Victoria to Port Angeles from Sept. 30 this year until June 1.

R. J. Acheson, president of the Black Ball Transport Inc., told a meeting of Port Angeles and Victoria Chambers of Commerce, civic and government officials in Port Angeles yesterday that drawings of the new ship are expected to be completed within a week.

Ninety-eight per cent of the financing for the new ship is assured, he said, and he expects to have the rest by next week. He expects it will take two months to gather materials and six months to build the ship, probably in a Puget sound shipyard.

Black Ball Transport Inc., he said, has no connection with Black Ball Line Ltd. which operated the ferry Chinook on the Victoria-Port Angeles run until this summer.

The new ferry will operate 365 days a year. During eight winter months it will leave Seattle every night, stopping at Port Townsend and Port Angeles with freight only. It will make at least one round trip daily to Victoria with passengers and cars.

During the summer it will operate between Port Angeles and Victoria only, with four to six round trips daily. The ferry Iroquois, only other ship of Black Ball Thansport Inc., will carry freight between Port Angeles, Port Townsend and Seattle in the summer months.

The new ferry, Mr. Acheson said, will handle up to 125 cars a trip and up to 1,200 passengers.

It will not be a sister ship to the Chinook, but will be modeled along the same lines as the Chinook, which Mr. Acheson said was the best ship ever to operate across the Juan de Fuca strait.

Mr. Acheson said negotiations were under way for his company either to buy or lease the Black Ball Line facilities in Victoria.

The new ferry will be the largest to operate on Puget sound.

Wharf Suggested

Mr. Acheson expressed interest in a suggestion by Victoria's Mayor Claude Harrison that Victoria might build a new ferry wharf at the present Fishermen's Wharf, but stressed that it was imperative to land foot passengers close to the city centre.

He said the ferry will be designed to handle the volume of traffic estimated for the next five years.

Mr. Acheson has a solid background of shipping service in this area. In the early 20s he was manager of Nelson Steamship Company which operated between Pacific and Atlantic coasts, and in the late 20s he was traffic manager for the Puget Sound Navigation Company, operators of the Black Ball Line.

In 1930 he bought the Black Ball Freight Service, a trucking company, from Capt. Alex Peabody of Black Ball Ferry Lines, and then purchased the ferry Iroquois and formed Black Ball Transport Inc.

"We feel a duty no one else has to this area," Mr. Acheson told yesterday's meeting. "If our boat doesn't arrive by June 1 I am going to ask Washington State Ferries to operate the Kalakala until our boat is ready."

He said the Iroquois will run to Victoria this winter for freight, but will carry no passengers. It would cost $150,000 to equip it to carry passengers, he said.

CPR and Washington State Ferry officials, who attended the meeting in Port Angeles, said they would not be able to operate a service this winter. The CPR suspends service on Sept. 24 and Washington State Ferries on Sept. 30.

CPR vice-president William Manson said the CPR didn't contemplate any changes next summer and expected to operate between Victoria and Port Angeles as usual.

He said to run a winter service across the strait would mean more than a $250,000 operating loss. He said time would not permit a Port Angeles stop on the CPR's Seattle run . . . not even once a day or once a week.

Can't Take Loss

Floyd McDowell, general manager of Washington State Ferries, said the Kalakala's run was profitable in summer, but observations indicated it was not profitable in winter and under the state-owned company's terms of bonds it could not operate at a loss. He added that the Kalakala's Coast Guard certificate would permit operation only until Oct. 15

Mr. Manson of the CPR endorsed Mr. McDowell's remarks and said the CPR had already had several meetings to investigate continuation of the service, "but every time we look at costs we are frustrated."

He said it costs $53,000 a month to run a vessel.

Mr. Acheson thought his company was the only one that could give year-round passenger service because of its freight business.

"There isn't a ship I know of that can operate this winter. There would be a $200,000 or more loss to operate this winter," he said. "Unless the Victoria, Port Angeles and Port Townsend Chambers of Commerce underwrite the loss, it can't be done," he said.

G. C. Leverett, president of the Port Angeles Chamber of Commerce, thought that even a 15-car ferry would serve for the winter months, but there were no suggestions as to where one might be obtained.

Mayor Harrison said he was "a little bit disappointed the service could not be kept up in wintertime," and predicted repercussions later.

G. F. Dunn, president-elect of the Victoria Chamber of Commerce, asked Mr. McDowell if Washington State Ferries would operate next summer if the proposed service didn't develop. He was told the Washington company "certainly will consider it, but is not in the position to make a statement yet."

Successful

CAPT. R. McCUTCHEON

Wins $64,000

Marine Captures Treasure Island

NEW YORK (AP)—Marine Capt. Richard McCutchen Tuesday night won the most fabulous prize in the history of radio and television give-away shows—he answered correctly the $64,000 question.

The tall confident marine knocked off a tremendously complicated question about a state dinner at Buckingham Palace to win the top prize on the CBS show in his specialty—food and cooking.

When the tense moment came for McCutchen to tell his decision on whether to keep the $32,000 he had already won or try for the big one, McCutchen said solemnly:

"I belong to a very proud organization and the answer is—go!"

He was the first contestant on the show ever to try for $64,000. Three others have reached $32,000 and quit. If McCutchen had missed, he would have lost all but a consolation prize of an expensive car.

McCutchen, 28, married and father of three small daughters, had the privilege of bringing any food expert he chose to help him answer the last question. He chose his dad—retired navy Capt. John C. McCutchen

Father and son entered the "isolation booth" set up on the stage. Several times during the long seven-part query they conferred in whispers. The young captain never lost his confidence.

DESCRIBES ROYAL MENU

Here is the question, based on the actual menu of a dinner given at Buckingham Palace March 21, 1939, for the French president and his wife Seven courses were named and McCutchen was asked to describe each.

The French dishes were: Soup, consomme cannelle; fish, filet de truit saumone; vegetable, petit pois a la francaise; sauce, maltaise, served with asparagus; dessert, corbeille; wines, Chateau Yquem and Madeira Sercial.

In spite of his minute knowledge of cooking, McCutchen is on the thin side.

He once confided that when he was a boy scout he failed to pass the second-class cooking test.

Chiefs Agree To Exchange Ambassadors

MOSCOW (Reuters) — West Germany and Russia Tuesday night ended five days of intense negotiations in Moscow with an agreement to establish formal diplomatic relations and exchange ambassadors.

A final communique announced this agreement, subject to the approval of the West German cabinet and parliament as well as Russia's Supreme Soviet (parliament).

On another important conference issue—the status of German war prisoners still held in Russia—the precise action taken was not clear.

A West German spokesman said Premier Nikolai Bulganin of Russia had given Adenauer a "definite promise" regarding the return of prisoners in private talks.

But a Russian press spokesman declined to confirm this report and referred reporters to Bulganin's statement. He said establishment of normal diplomatic relations between the two countries would contribute toward a solution of outstanding problems "including the problem which you ask about."

Russia has said there are nearly 100,000 Germans in Russia imprisoned for "war crimes." A West German spokesman said the figure was even higher.

Bulganin touched on the key problem of German reunification saying the Soviet government "is guided by the fact" that the establishment of normal relations "will contribute towards a solution of outstanding problems concerning the whole of Germany."

In a statement at Tuesday's final session, Bulganin said that more than 100,000 Soviet citizens, transported to Germany during the Second World War still remain in West Germany, many without "permanent occupation, residence or means of subsistence."

BULLETINS

VANCOUVER (CP)—A vacant house was destroyed and an adjoining boarding-house was still burning early this morning in a fire near False Creek. The boarding-house was evacuated. No one was injured.

* * *

Jake Proctor, playing coach of the Mount Pleasant Indians, will replace Arnie Dugan, Nanaimo Timbermen playing coach, as Shamrocks' replacement for the balance of the Mann Cup series. Proctor is expected to join the Shamrock line-up tonight for the second game of the series now led by Peterborough Trailermen.

Growers Get Good News

KELOWNA, B.C. (CP)—Okanagan valley fruit growers Tuesday were told that the British government had allocated about $2,650,000 for the purchase of Canadian apples.

The amount is an increase of approximately 10 per cent over last year. The agreement stipulates, however, that only one-sixth of the total may be imported to the United Kingdom before Jan. 1.

British Columbia's apple crop has been estimated at 6,500,000 boxes. The picking season will start Sept. 20. The price per box has not yet been set by B.C. Tree Fruits, the selling agency.

Smear Tactics Deplored

Laing 'Mishandling' Party Disgruntled Liberal Claims

Rumblings of discontent were heard from high levels in B.C.'s Liberal party yesterday following the defeat of candidate Gordon Gibson, Monday, in the Lillooet by-election.

Victoria lawyer James Proudfoot, immediate past president of the Young Liberal association and former member of the party's advisory committee, has accused party leader Arthur Laing of "mishandling" the party's affairs.

Mr. Proudfoot, in a letter to Liberal Association president Sydney Smith of Kamloops, has also demanded that a party convention be called within 60 days to settle the leadership question.

Mr. Smith at the same time announced that the Liberals' position will be discussed at an officers' meeting in Vancouver within a week.

LAING OPPOSED

Mr. Proudfoot told The Daily Colonist yesterday there were "lots of other Liberals who feel the same way about Laing."

He said the campaign conducted by Mr. Laing and Mr. Gibson in Lillooet was "unworthy" of the Liberal party.

"This sort of thing—this smear campaign—means you are not going to get good men to go into politics. Why should they?" Mr. Proudfoot said.

Continued on Page 3

Dock Strikers May End Tie-Up

NEW YORK (AP)—The International Longshoremen's Assn. Tuesday night seized on a face-saving means of ending their spreading week-old waterfront strike. Union leaders were expected to recommend it to their rank and file today.

The proposal by a New Jersey state senator calls for an end to the $1,000,000-a-day dock tie-up. Then a citizens' committee would probe the bi-state waterfront policing commission which is the target of the ILA strike.

Announcement of the union's acceptance of the proposal was made at a press conference by the ILA president, Capt. William V. Bradley.

The ILA struck the waterfront in a months-long battle to by-pass and kill off the New York-New Jersey waterfront commission. The union has been trying in vain to get the two states to go over the commission's head in handling dock grievances.

New Jersey Democratic Senator James F. Murray Jr.'s back-door approach to the knotty problem caught the fancy of ILA leaders after a day in which they tried and failed to knock out all east and Gulf coast shipping, although their effort left the seaboard reeling.

More than 125 ships were caught in the tie-up as the ILA extended the New York waterfront strike up and down the Atlantic and Gulf coasts.

Ontario Goes Along With Pipeline Plan

OTTAWA (CP) — Ontario Tuesday agreed in principle to join with the federal government in financing construction of the $120,000,000 northern Ontario "bridge" of the proposed all-Canadian natural gas pipeline.

Premier Frost said, however, the government is subject to the project being found sound and economical, because he wasn't going to "pour public money down the drain." He indicated Ontario would be willing to put up one-third the cost.

A federal-provincial body of experts will begin an immediate "intense" study of all aspects of the complicated proposal, Mr. Frost told reporters after a three-hour conference with Prime Minister St. Laurent, Trade Minister Howe and Finance Minister Harris. Provincial Treasurer Dana Porter also attended along with A. R. Crozier, Ontario fuel board chairman.

Inside Today

	Page
Astrology	7
Classified	14
Comics	7
Crossword	7
Contract Bridge	7
Editorials	4
Financial News	6
G. E. Mortimore's Column	2
Garden Notes	2
Island News	20
Patterns	12
Radio Programs	14
Social	12, 13
Sport	8, 9
Television	15
Theatres	10

Hurricane Strikes Cuba

MIAMI, Fla. (AP)—Hurricane Hilda struck the sparsely-populated eastern tip of Cuba late Tuesday and was expected to roll forward into a mountainous area that may remove some of its punch.

Punta Maisi, a small town on the extreme eastern tip of the big Caribbean island, reported winds of 50 to 60 miles an hour. The centre of the storm, its 90-mile winds pulled tightly around the eye, was located a short distance offshore.

City Mariner Lost at Sea

VANCOUVER (CP)—A fisheries department plane and boat will continue searching today for the body of a 32-year-old Victoria man who was lost overboard from the fisheries vessel F. P. C. Howay Tuesday morning.

The man, who had served on the ship for about two years, was lost during a storm while the ship was on a fish protection cruise off the west coast of the Queen Charlotte islands.

The Howay swung about when the man's absence was noticed, but no trace of the body was found. A fisheries plane in the area was contacted but was hampered in its search by poor visibility and high winds.

Canadians Blasted

Look Twice at Red Overtures—Campney

VANCOUVER (CP) — Defence Minister Campney blasted Canadians in a speech here Monday for "political apathy" and for "the folly of accepting Russian peace feelers" without inspection.

Mr. Campney, in a talk to the Vancouver board of trade, said at times he was filled "with utter discouragement at the apathy of the people today in respect of how they are governed."

"The majority of our people will not take a moment at rare intervals to cast their vote, let alone a few hours occasionally to inform themselves on the issues of the day."

And such attitude, said Mr. Campney, exikted despite the fact the present generation had seen freedom lost to millions as country after country disappeared behind the Iron Curtain.

"Recently we have noted a change in the approach of our only great potential enemy. Let us not reach out too eagerly to grasp these blandishments," warned the defence minister.

"Let us wait watchfully until we see surer signs of a change of heart than mere words and smiles," he cautioned.

Scouts Prepare—Scouts Despair

SANTA BARBARA, Calif. (AP)—"Be prepared" is the Boy Scouts' motto.

And so, as the brush and timber fire bore down on their Camp Drake, Monday, the scouts moved the main buildings' furnishings outside to a point of apparent safety.

The fire crackled on. The buildings were untouched. The furnishings were destroyed.

Journey a Series of Mishaps

'Curse of White Python' Haunts Ship

WILMINGTON, N.C. (AP)—Dogged by the "curse of the white python," the Isthmian freighter Steel Surveyor made port here Tuesday to unload her cargo of wild animals bound for zoos throughout the United States.

Crowds gathered at the docks to watch the unloading of "Golden Boy," a young rhinocerous, and a rare white python, got an unsought thrill when a cargo boom gave way on the ship and plunged toward the curiosity seekers.

Steel cables in the rigging of the ship halted the fall of the boom within a yard of the pier. No one was injured.

Swiss animal trapper Peter Ryhiner attributed the mishap to the "bad luck" attached to the white python. The 7½-foot snake has cast a pall over the entire party.

"In Singapore it was riots; in India it was the floods. Our best tiger jumped overboard in the Red sea. Then we were chased into a strikebound pogt by a hurricane. And now the cargo boom breaks. I hardly know what to expect next."

Unloading of the animals proceeded without further hitch, however.